

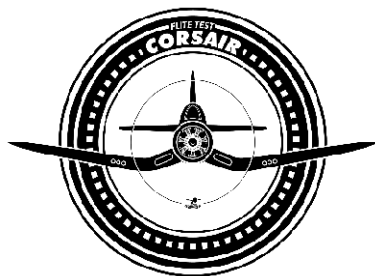

www.flitetest.com

# FT Corsair

Designed By: John Overstreet  
in collaboration with Flite Test  
Drawing By: Dan Sponholz  
Version: 1.0  
Date: 2019.03.09



## GENERAL SPECIFICATIONS:

LENGTH:	30.75 in	781 mm
CG:	2.00 in	50.8 mm
WINGSPAN:	46.00 in	1168 mm
WING AREA:	355.5 in <sup>2</sup>	22.9 dm <sup>2</sup>
DRY WEIGHT:	26.0 oz.	737 g
ALL UP WEIGHT:	36.0 oz.	1020 g
WING LOADING:	14.6 oz/ft <sup>2</sup>	44.6 g/dm <sup>2</sup>
WCL:	9.3	
THROWS:	12°	
EXPO:	30%	
CHANNELS:	4 [THR   AIL   ELE   RUD]	

## RECOMMENDED ELECTRONICS:

MOTOR:	2218B 1080 kv
PROPELLER:	10 x 4.7
ESC:	35A min.
SERVOS:	4 x 9 g
BATTERY:	2200-2800 mAh 3S or 4S

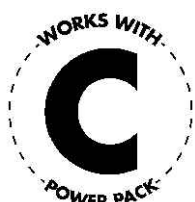

## BUILD SKILL LEVEL:



## PILOT SKILL LEVEL:





# FT Corsair: Full-Size Key

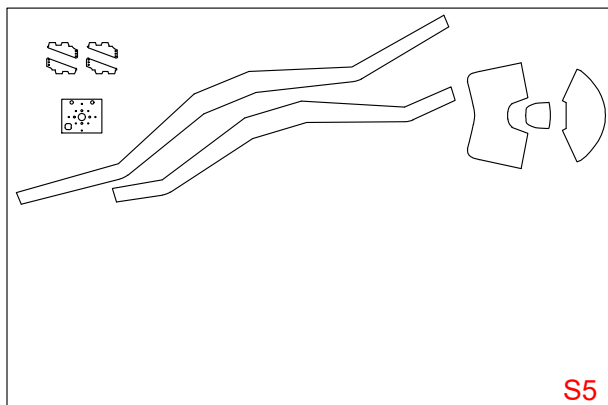
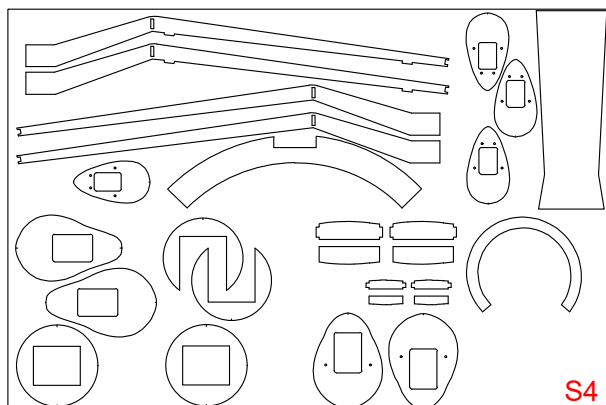
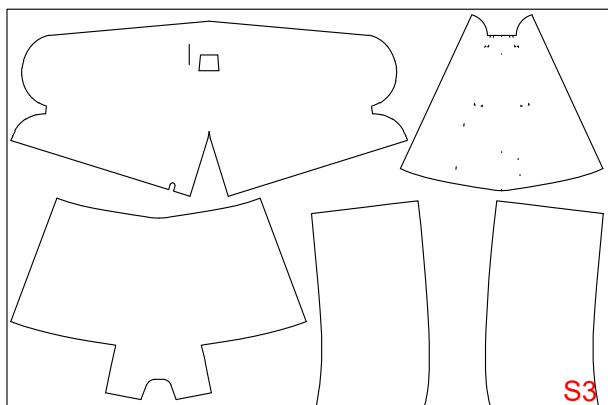
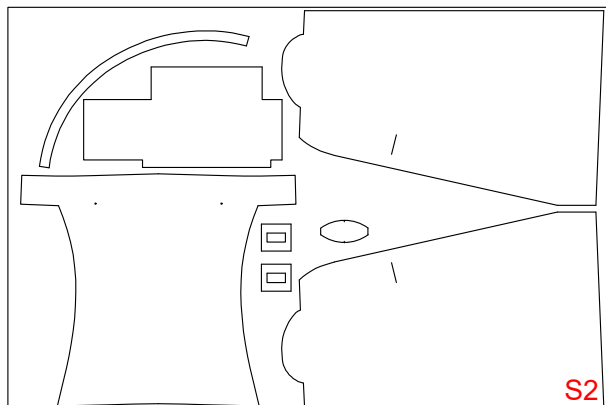
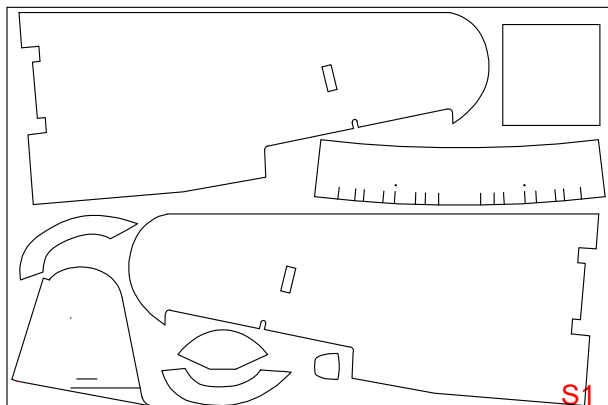



# FT Corsair: Tile A Key

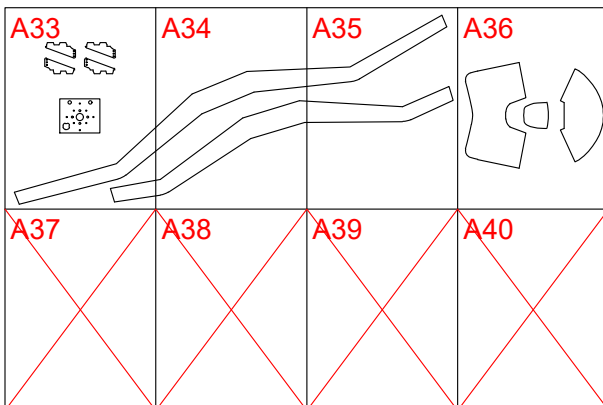
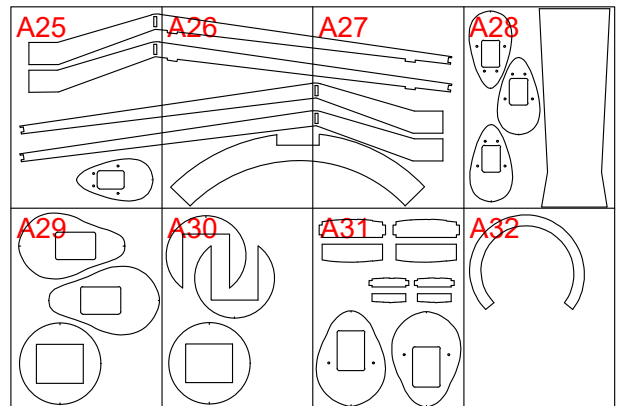
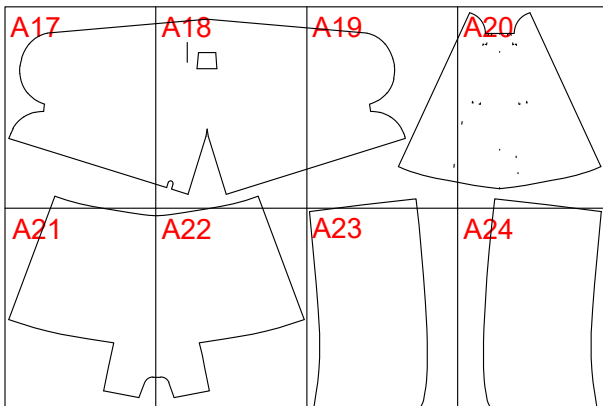
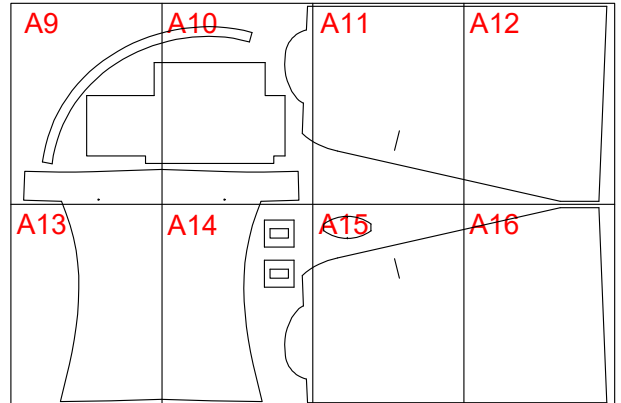
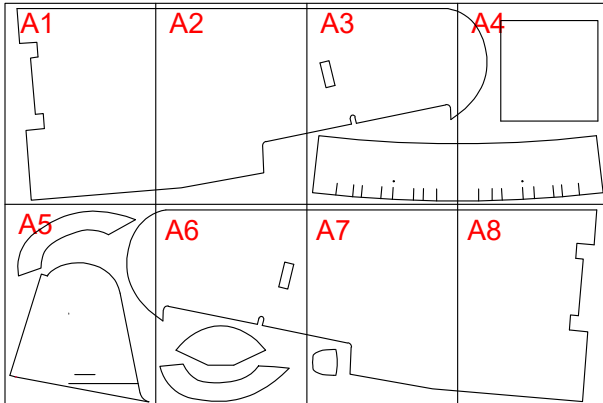



# FT Corsair: Tile B Key

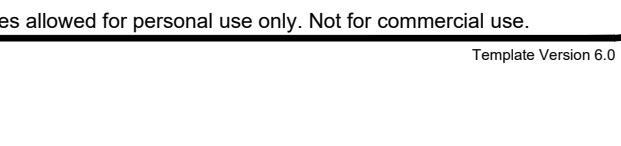
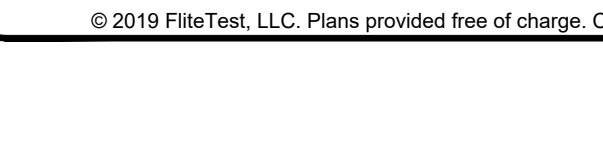
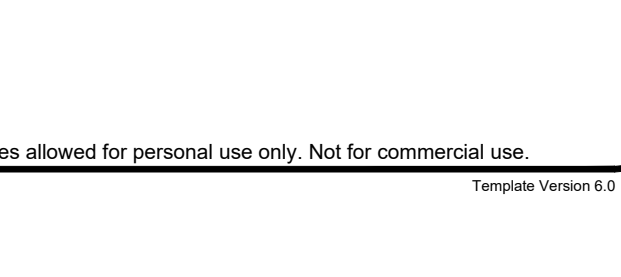
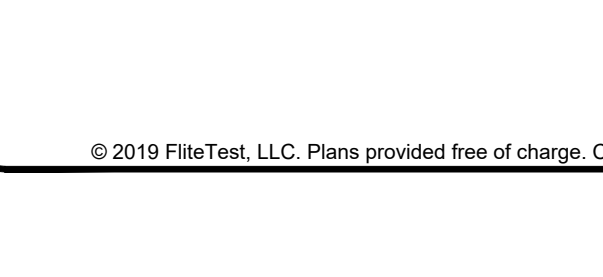
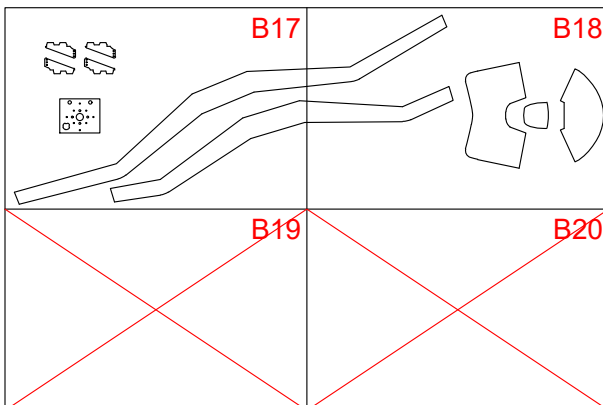
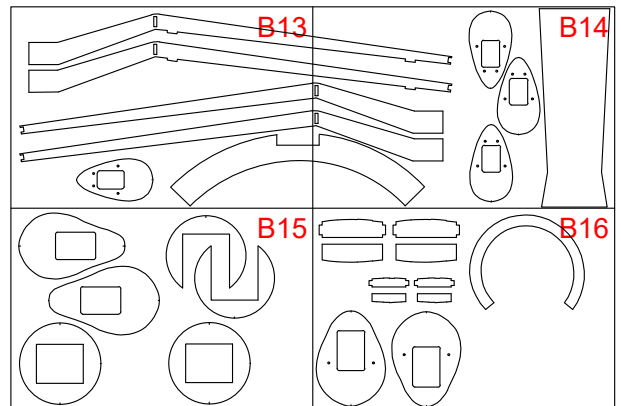
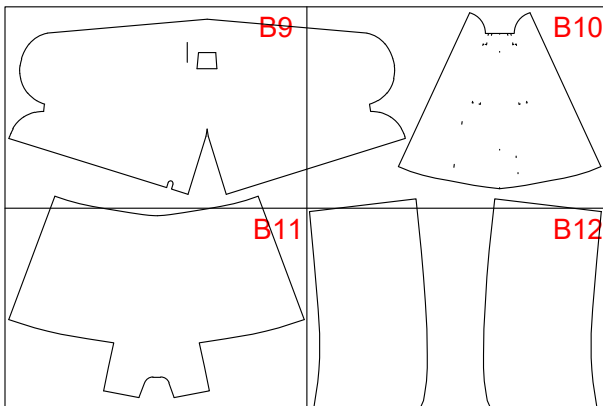
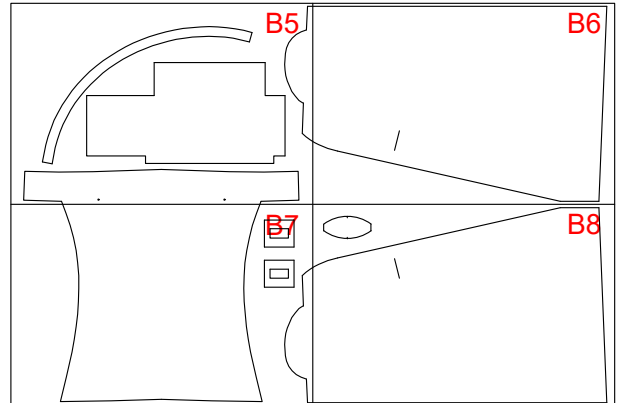
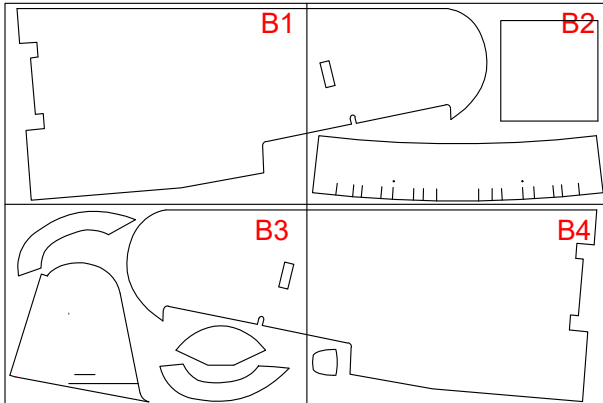



# Drawing Key



## FOLD TYPES

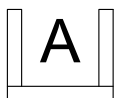

A

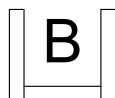

B

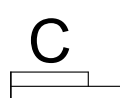

C

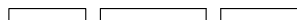

A - FOLD (ABOVE)

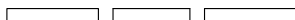

B - FOLD (BESIDE)



C - FOLD (COVER)

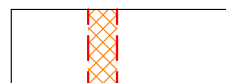
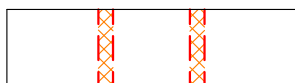

## LINE TYPE/COLOR

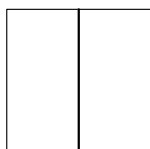

CUT



50% SCORE

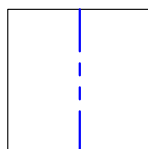
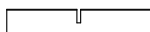

CREASE

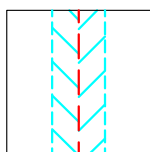
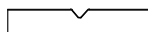

45° DOUBLE  
BEVEL

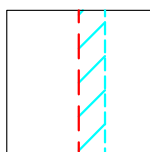

45° SINGLE  
BEVEL

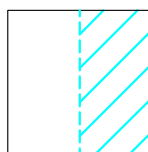

EDGE  
BEVEL

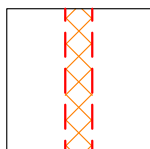
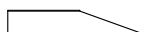

CAVITY

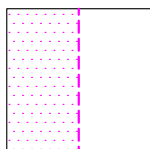

REMOVE  
PAPER

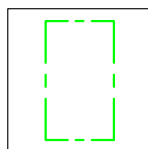

REFERENCE/  
OPTIONAL

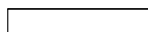

## SYMBOLS

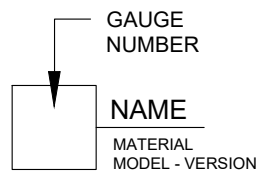
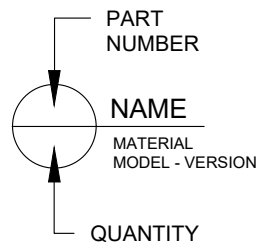

CENTER  
OF  
GRAVITY  
(CG)

FT Corsair

Designed By: John Overstreet  
in collaboration with Flite Test  
Drawing By: Dan Sponholz  
Version: 1.0  
Date: 2019.03.09

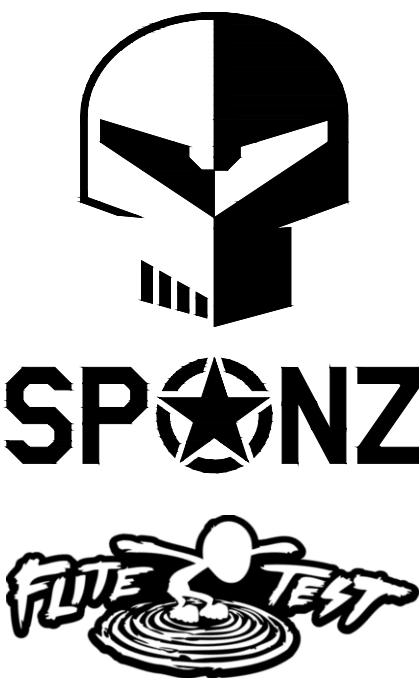
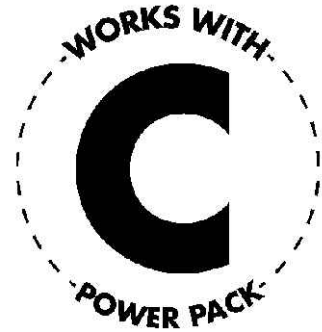

www.flitetest.com

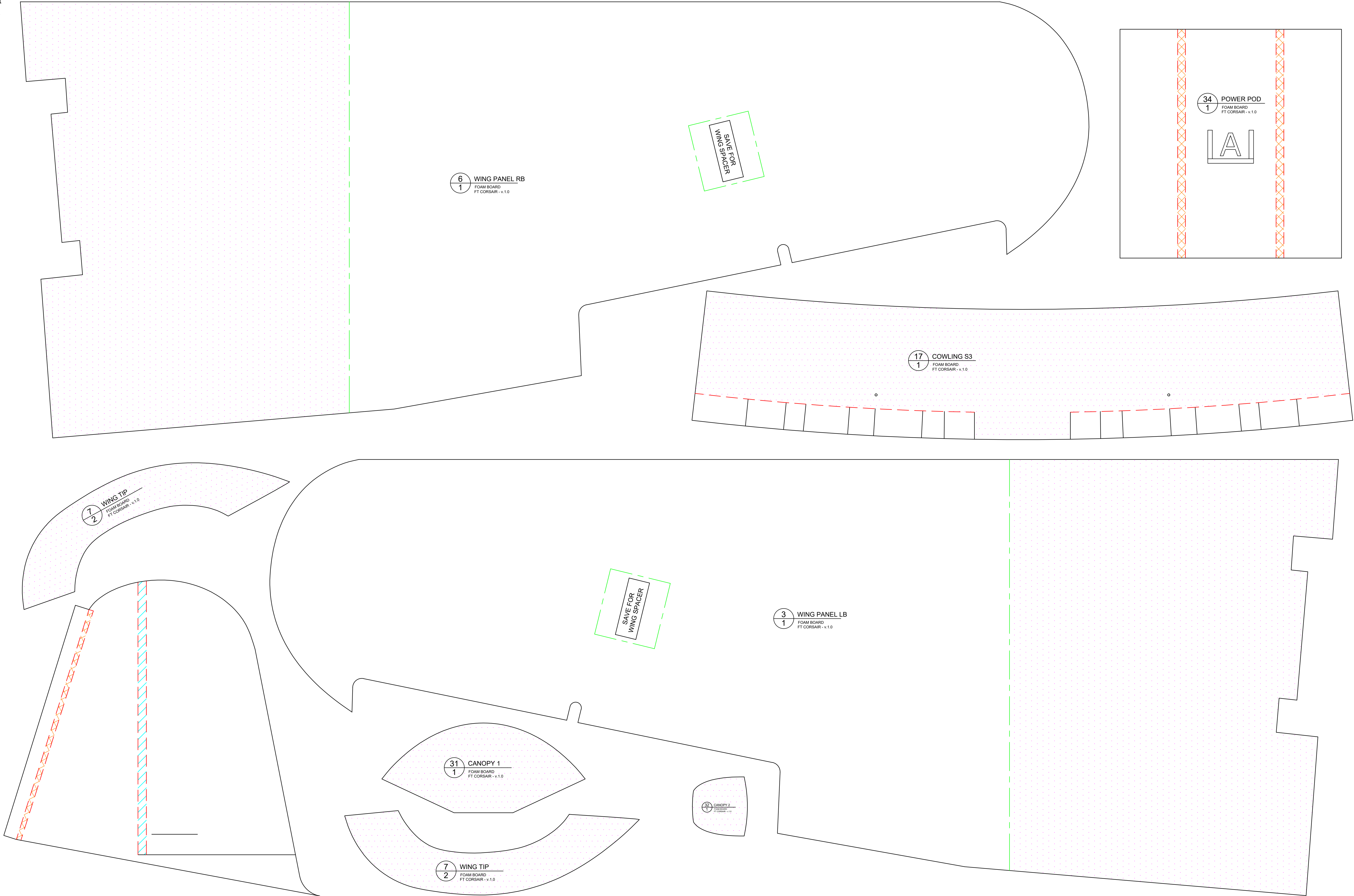



FT Corsair

Designed By: John Overstreet  
in collaboration with Flite Test  
Drawing By: Dan Sponholz  
Version: 1.0  
Date: 2019.03.09

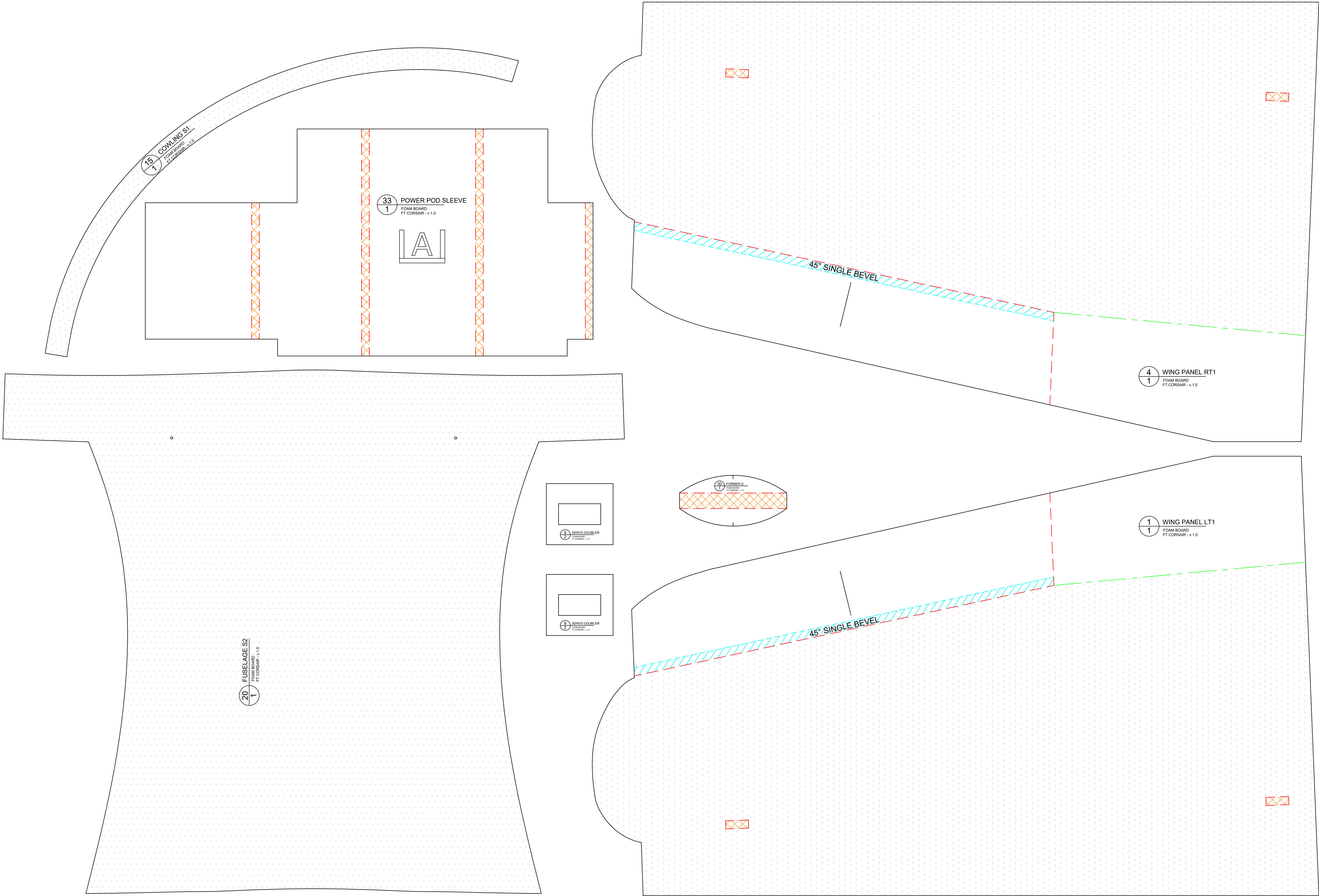
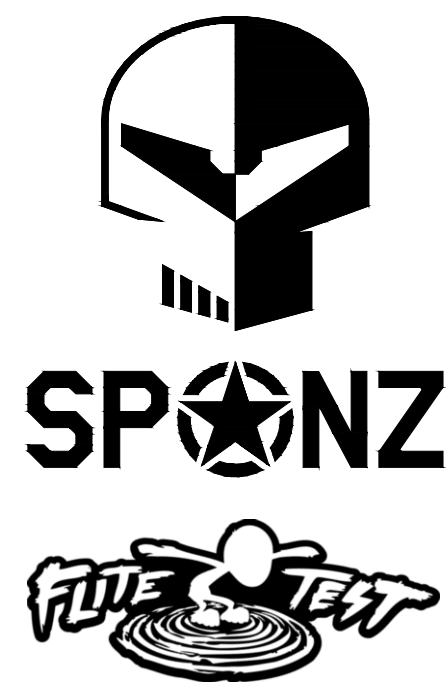
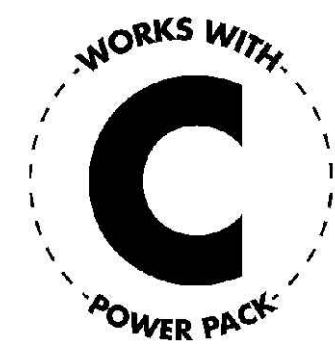

FT Corsair

Designed By: John Overstreet  
in collaboration with Flite Test  
Drawing By: Dan Sponholz  
Version: 1.0  
Date: 2019.03.09

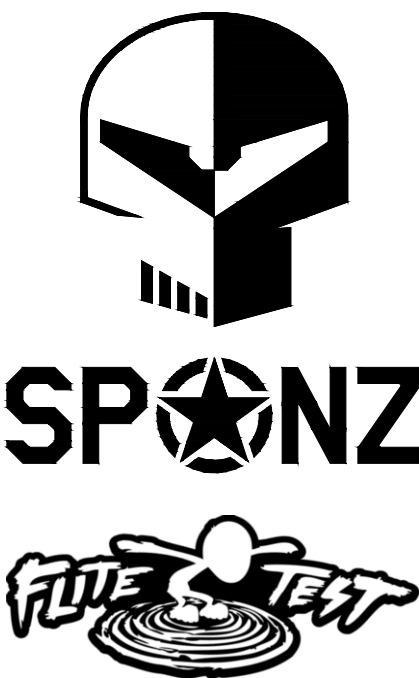
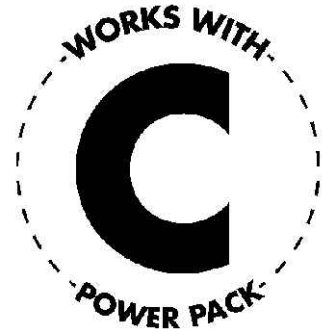

www.flitetest.com





FT Corsair

Designed By: John Overstreet  
in collaboration with Flite Test  
Drawing By: Dan Sponholz  
Version: 1.0  
Date: 2019.03.09

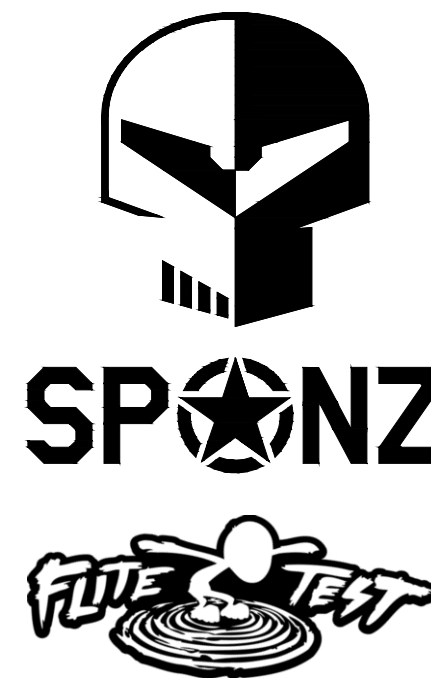
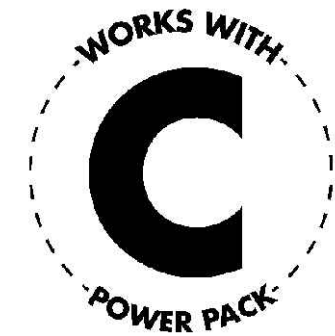

www.flitetest.com

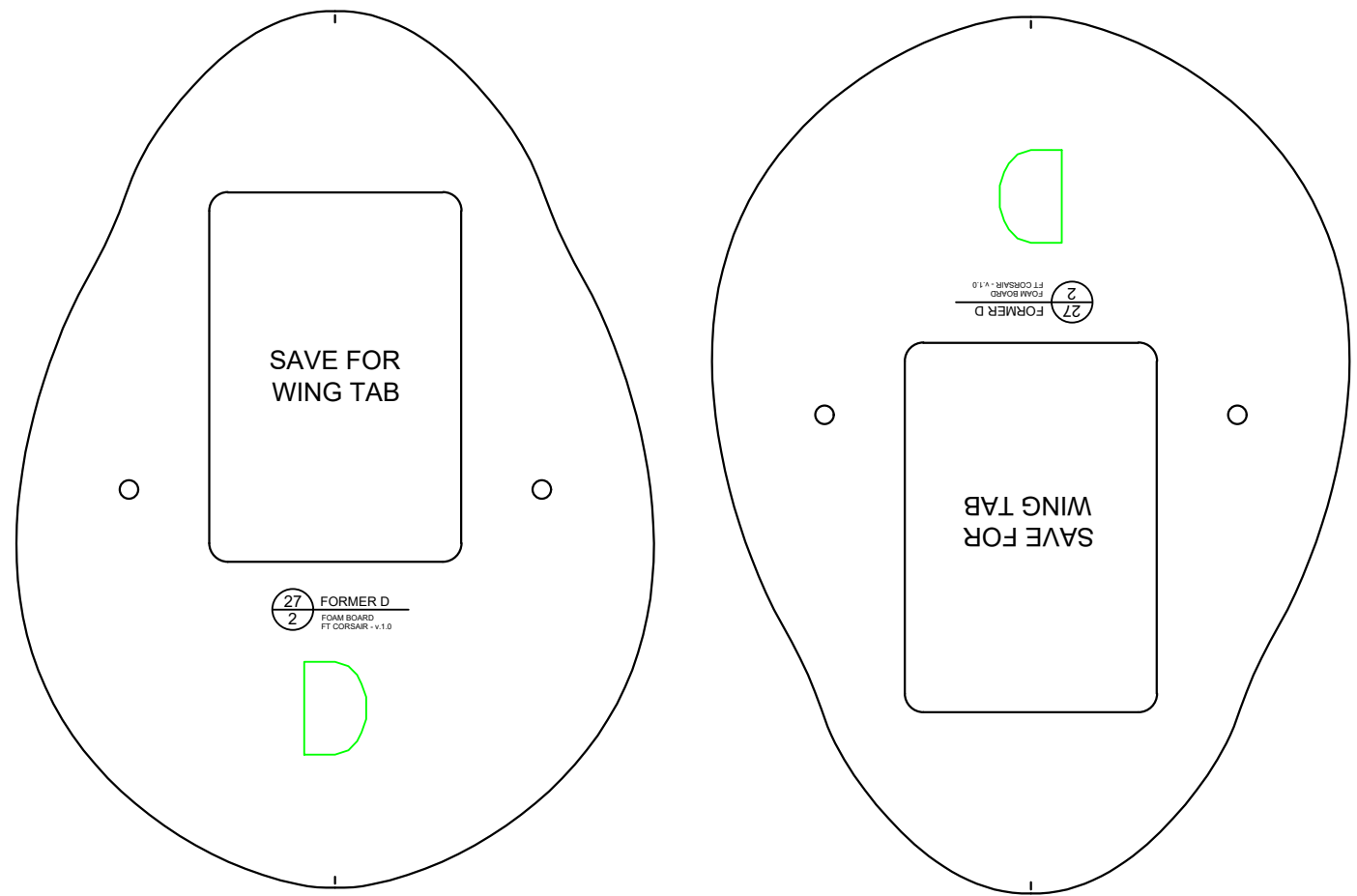
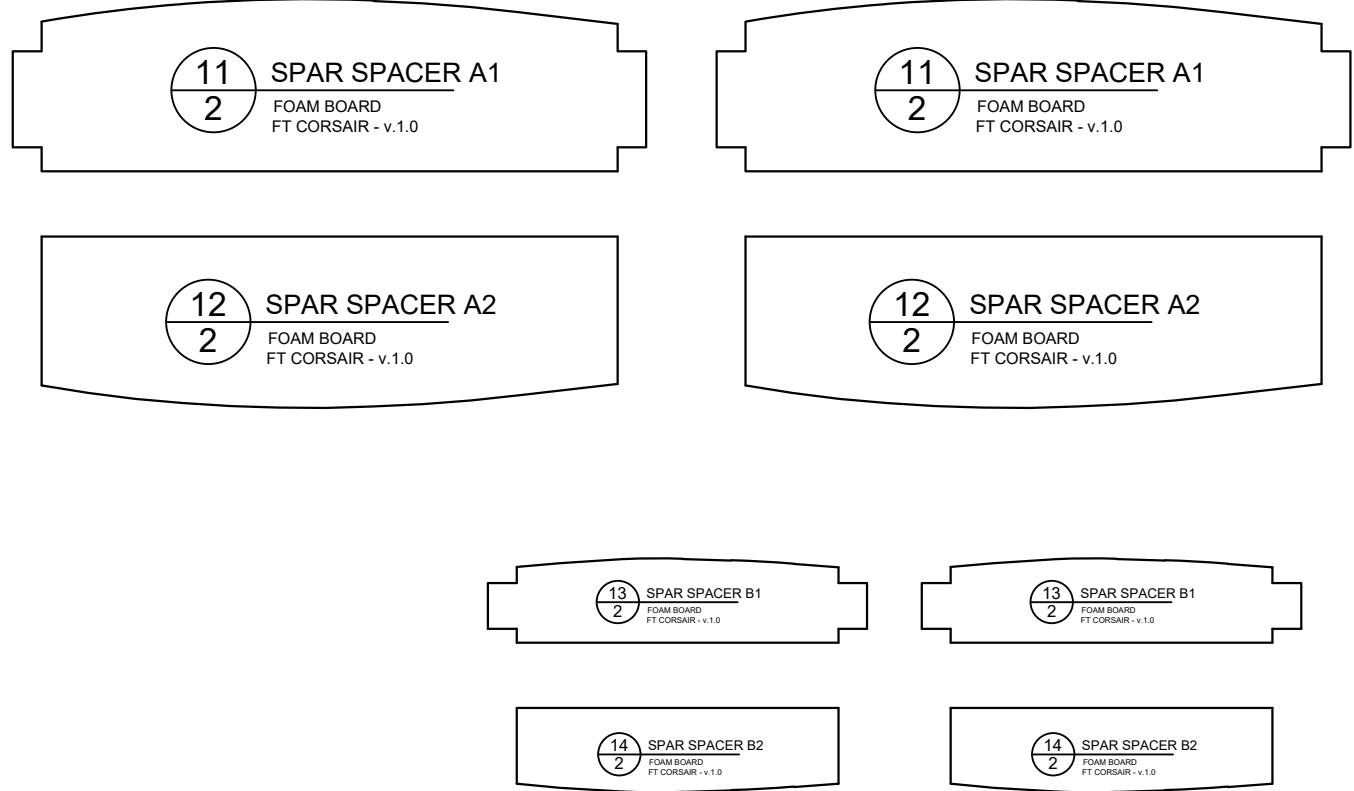
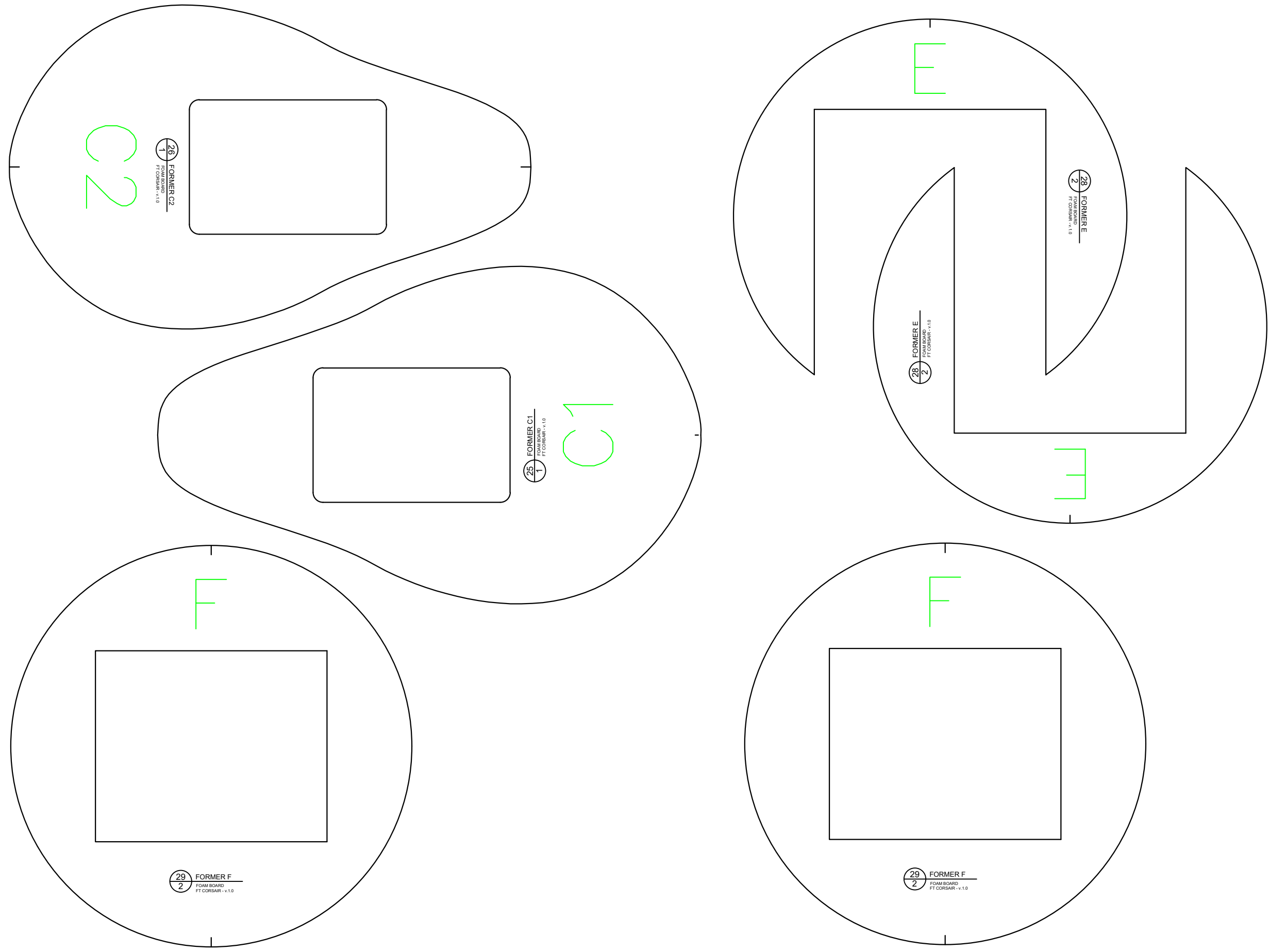
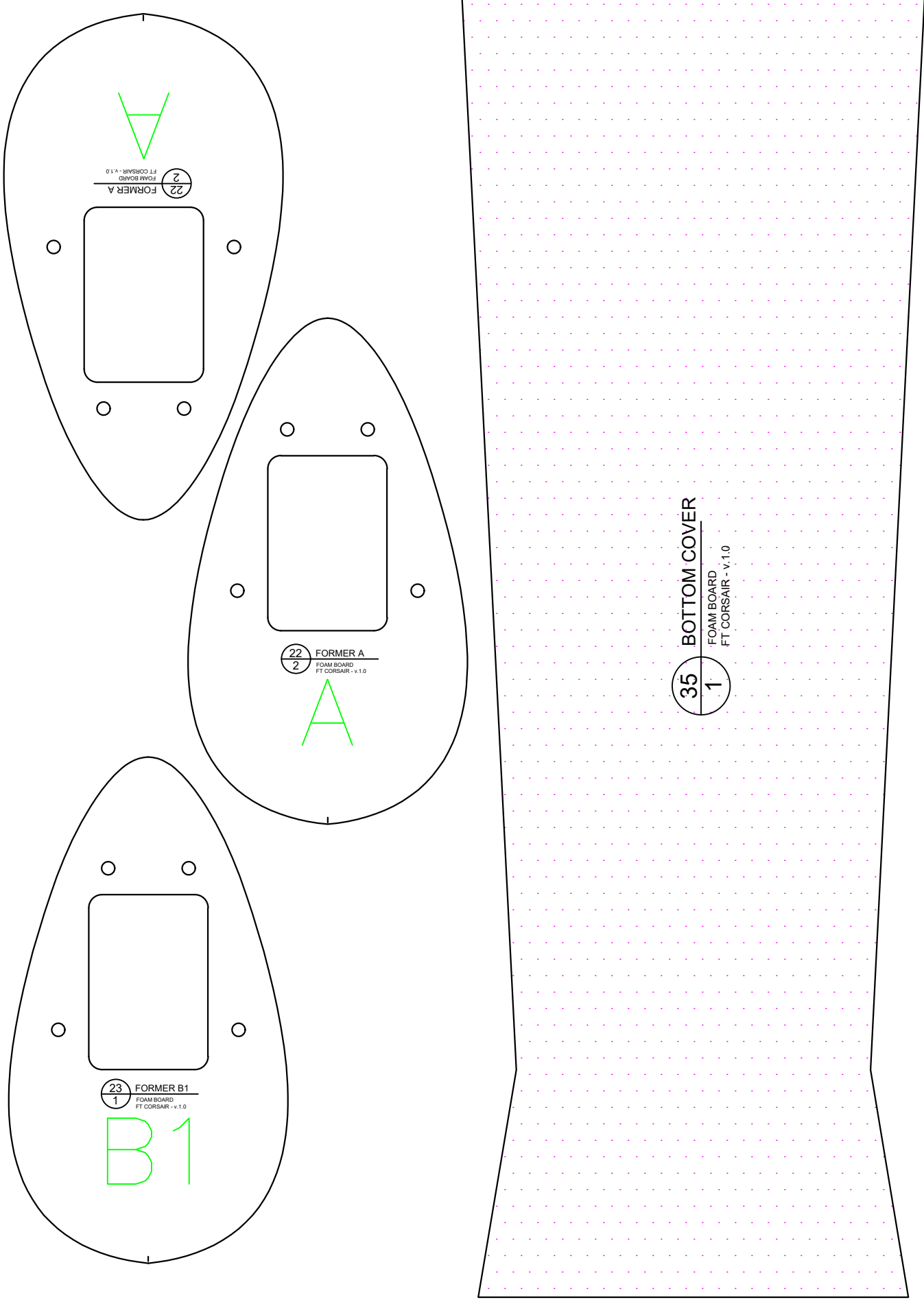
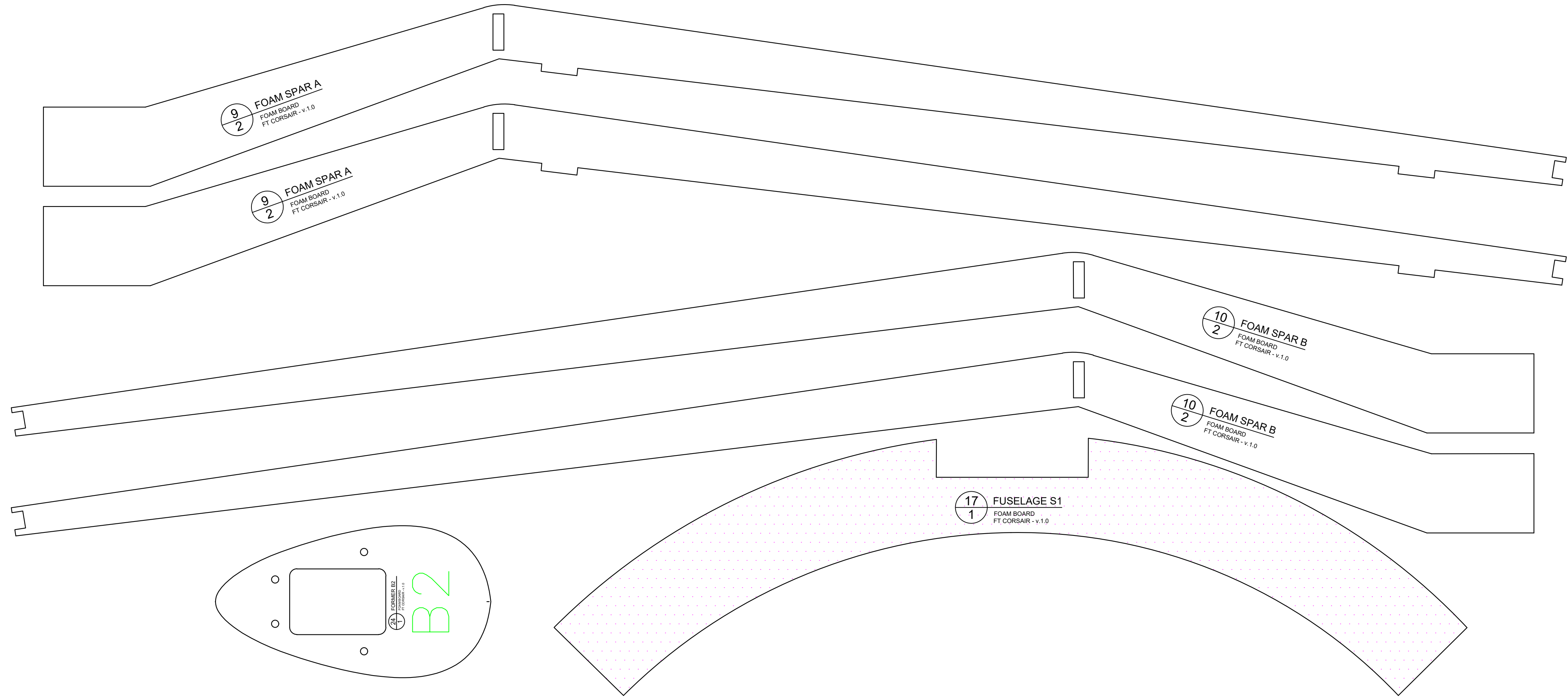

FT Corsair

Designed By: John Overstreet  
in collaboration with Flite Test  
Drawing By: Dan Sponholz  
Version: 1.0  
Date: 2019.03.09

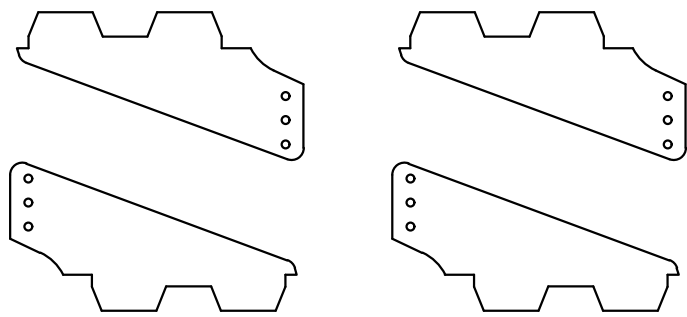
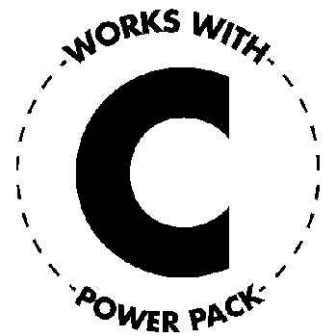

HOBBY GRADE PLYWOOD  
3/32" (2.4 mm) THICK

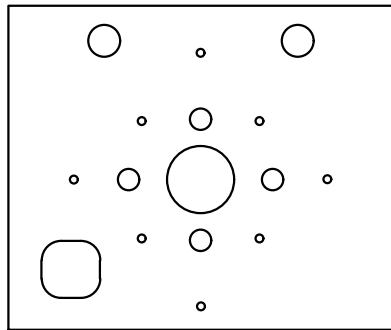

HOBBY GRADE PLYWOOD  
3/32" (2.4 mm) THICK

HOBBY GRADE PLYWOOD  
3/32" (2.4 mm) THICK

HOBBY GRADE PLYWOOD  
3/32" (2.4 mm) THICK

VINYL CANOPY DECALS

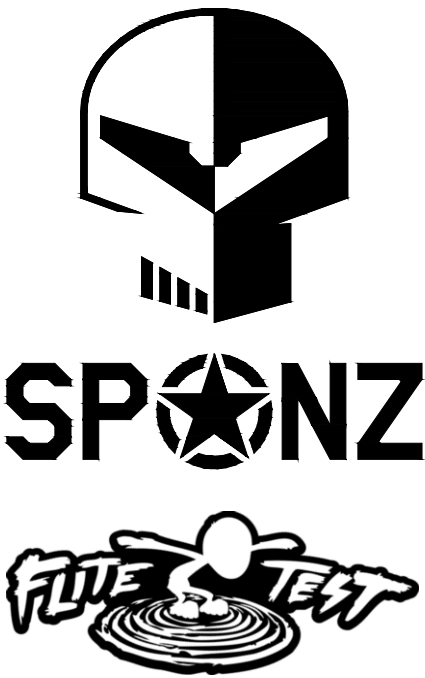
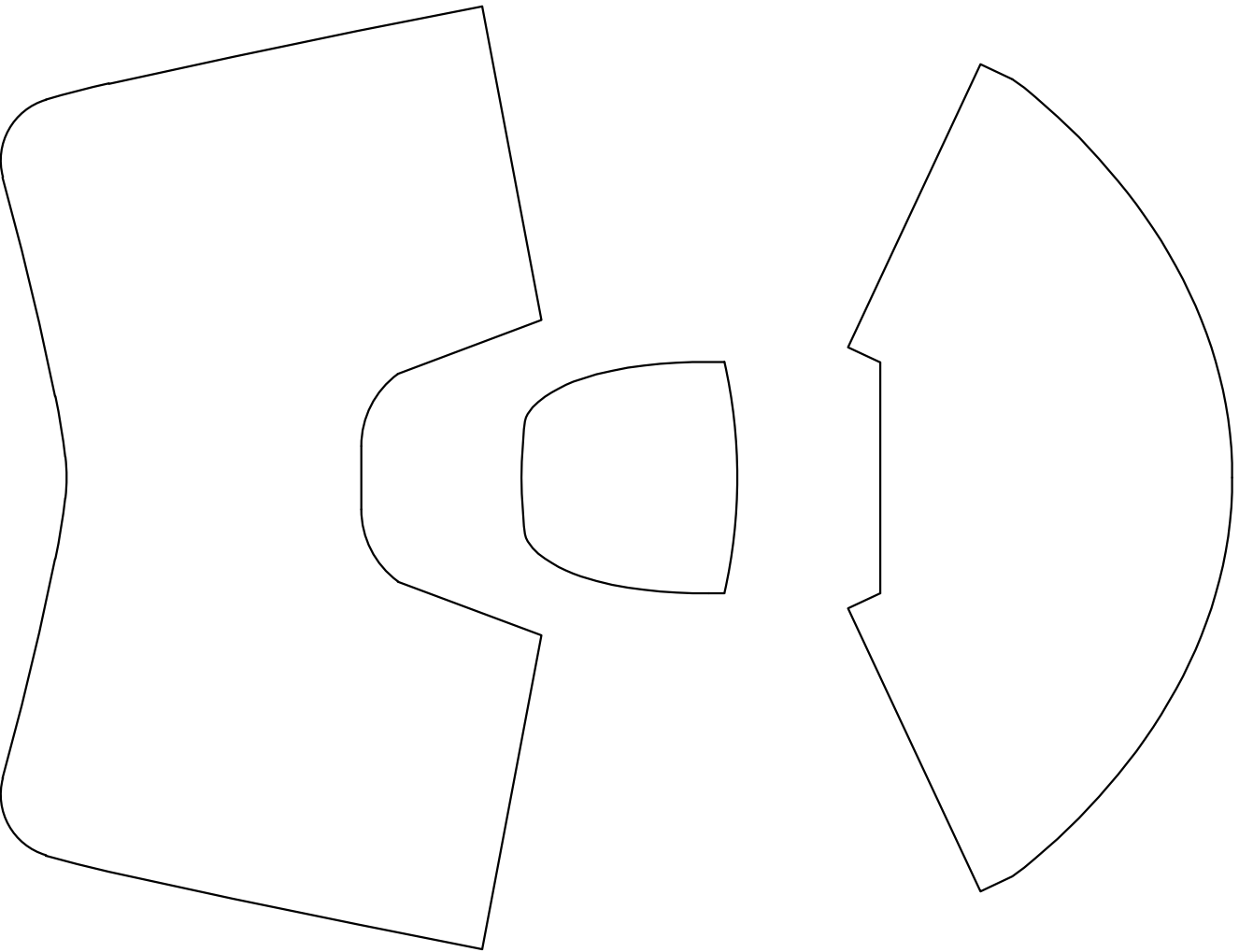

www.flitetest.com



IN  
CM

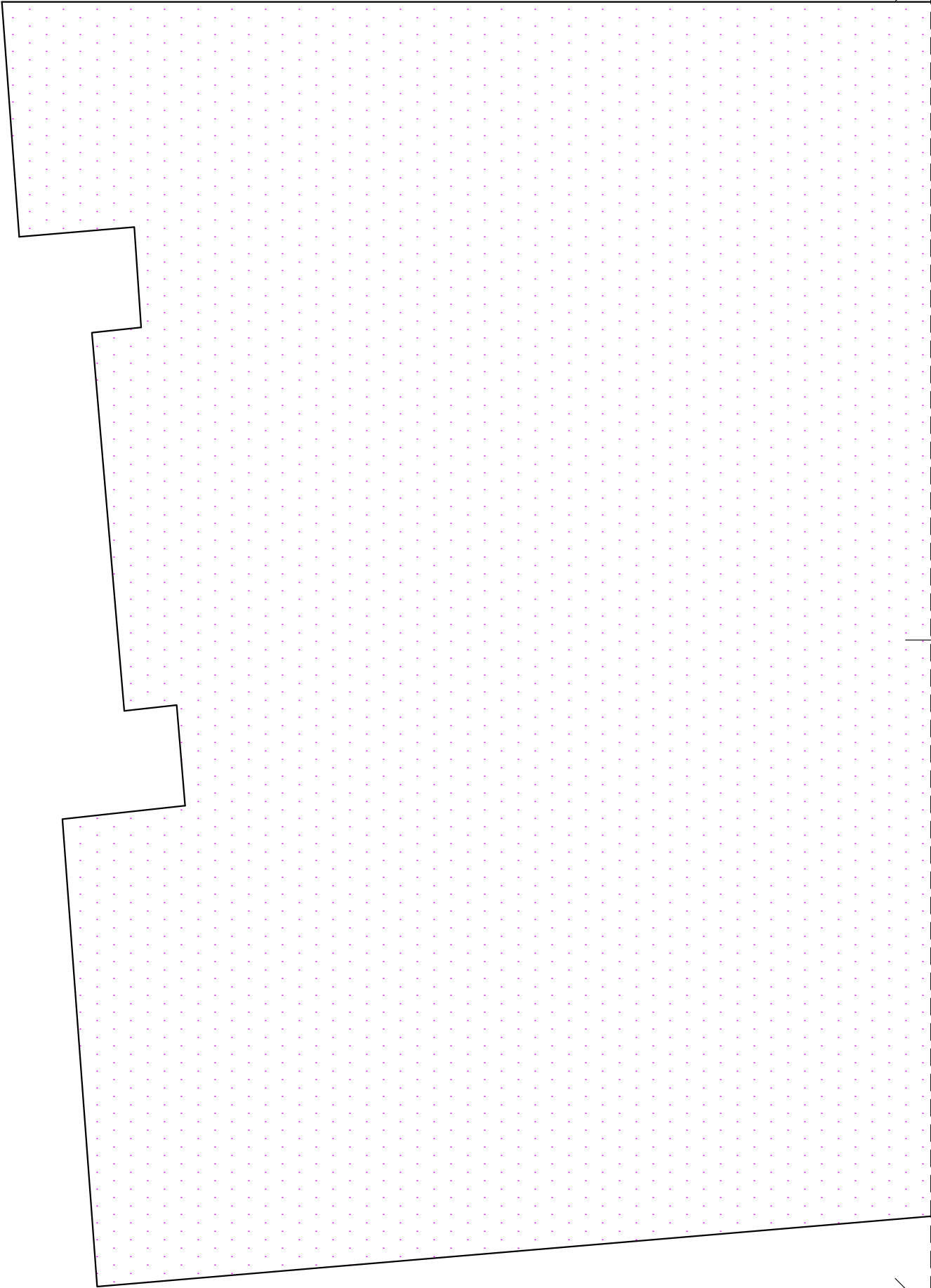



**6**  
**1**

**WING PANEL RB**

FOAM BOARD  
FT CORSAIR - v.1.0

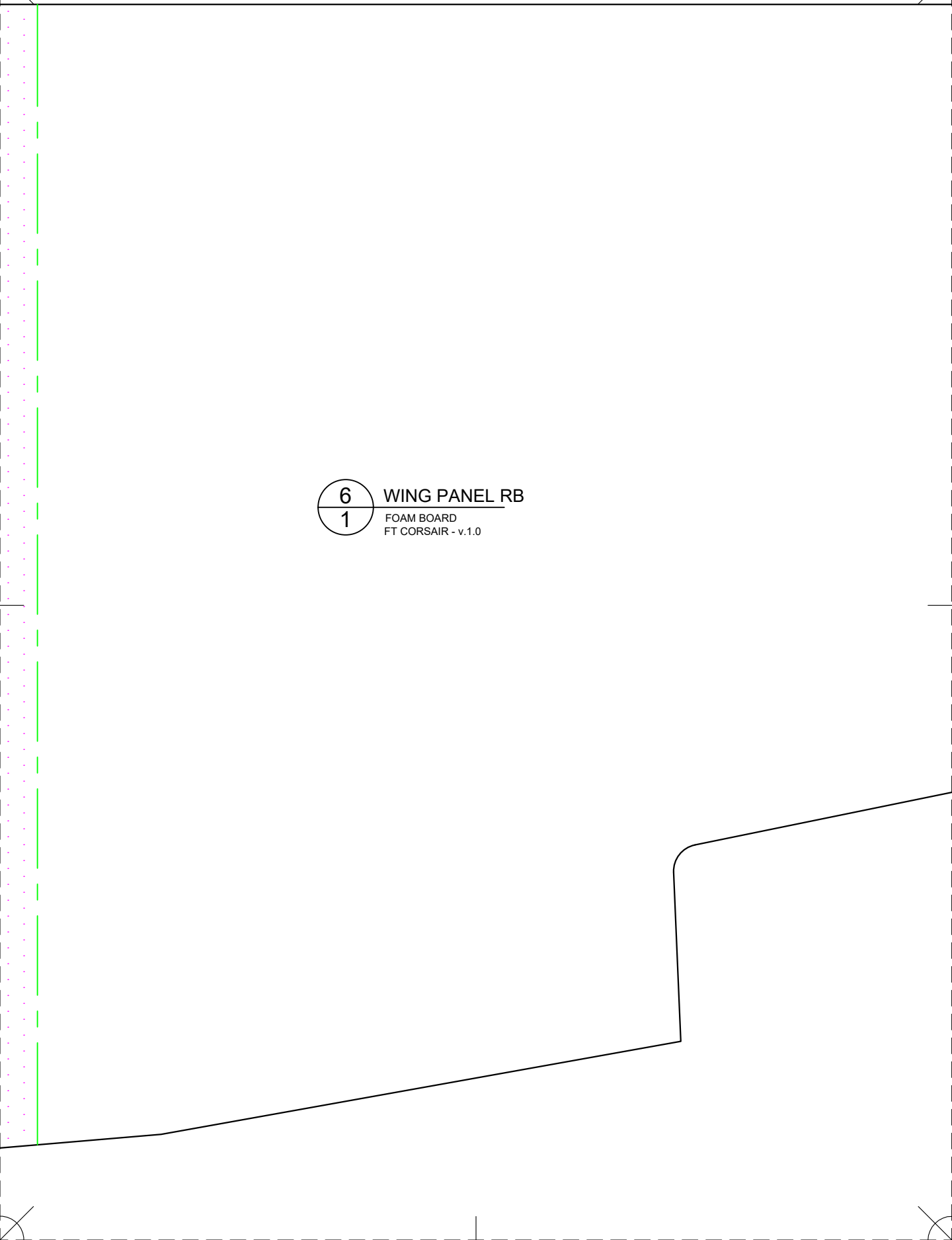



SAVE FOR  
WING SPACER

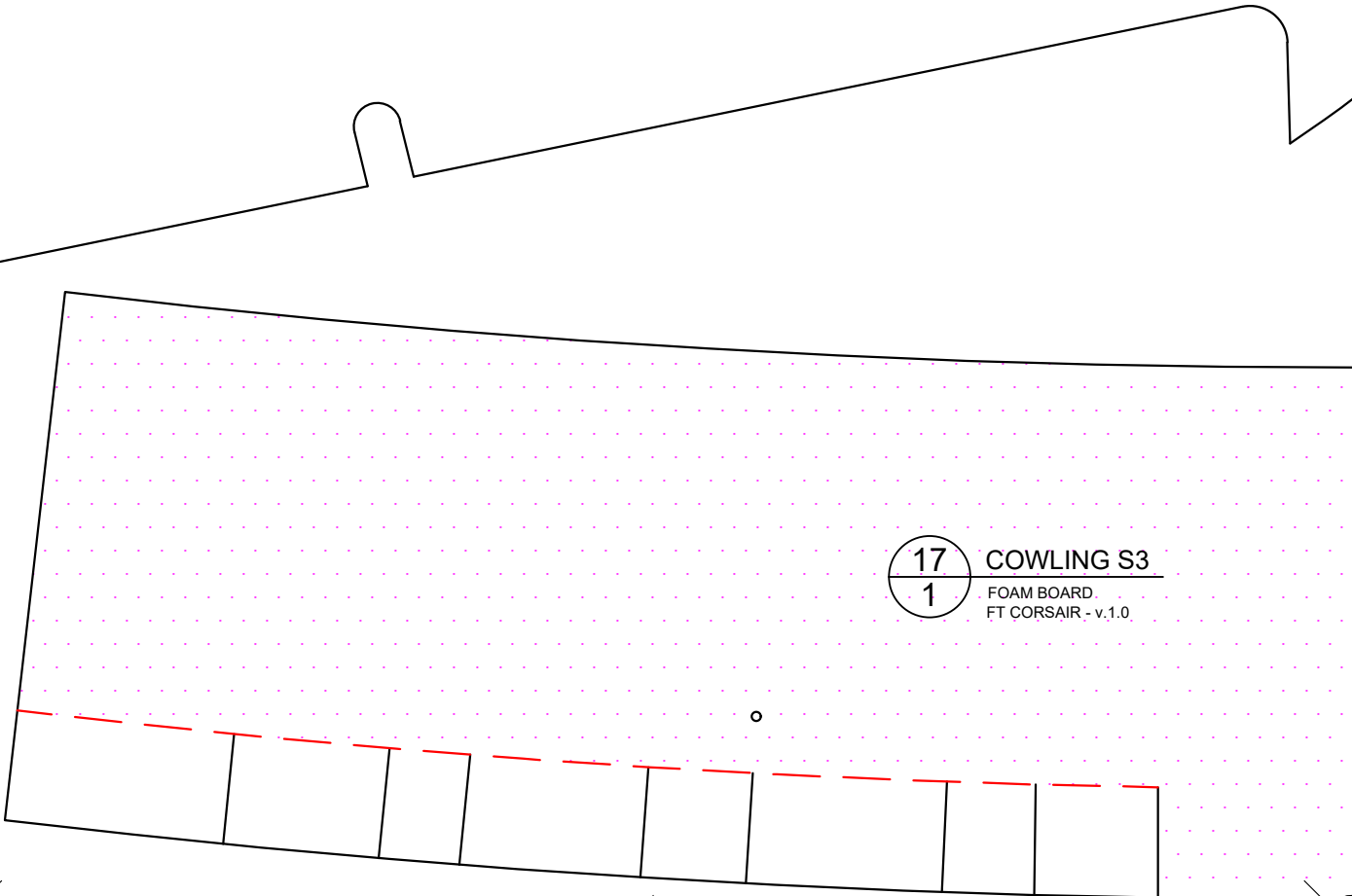

17  
1

COWLING S3  
FOAM BOARD  
FT CORSAIR - v.1.0



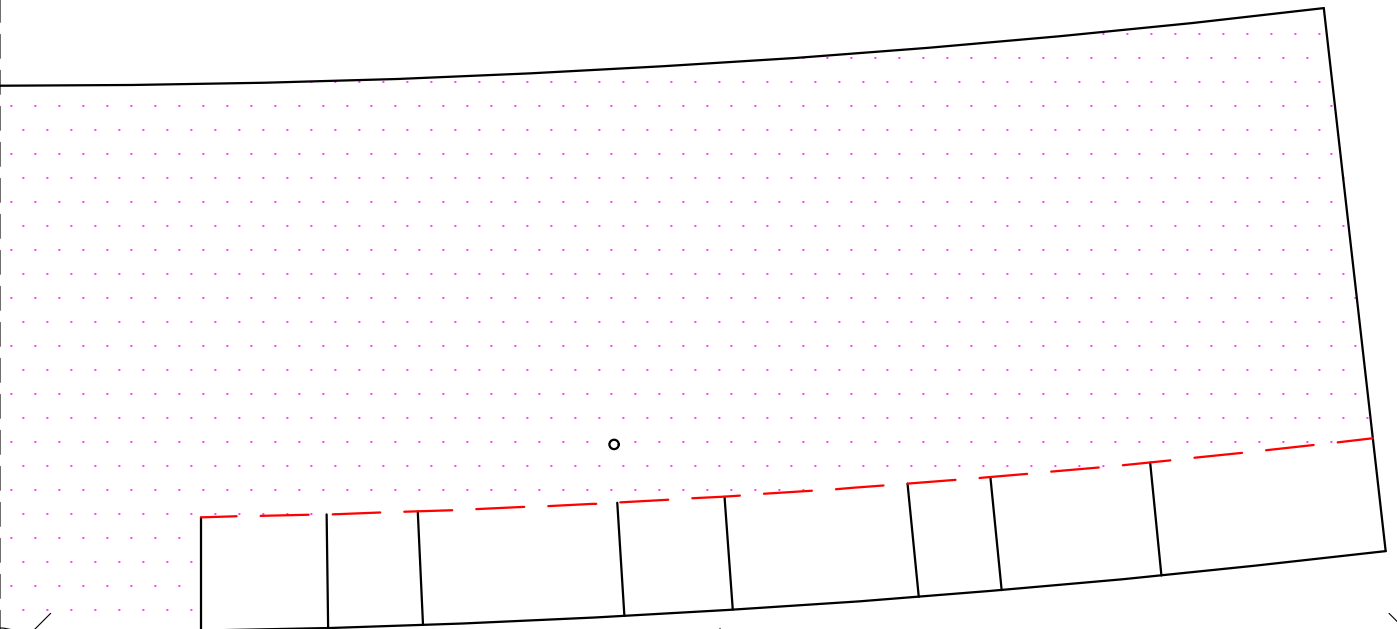
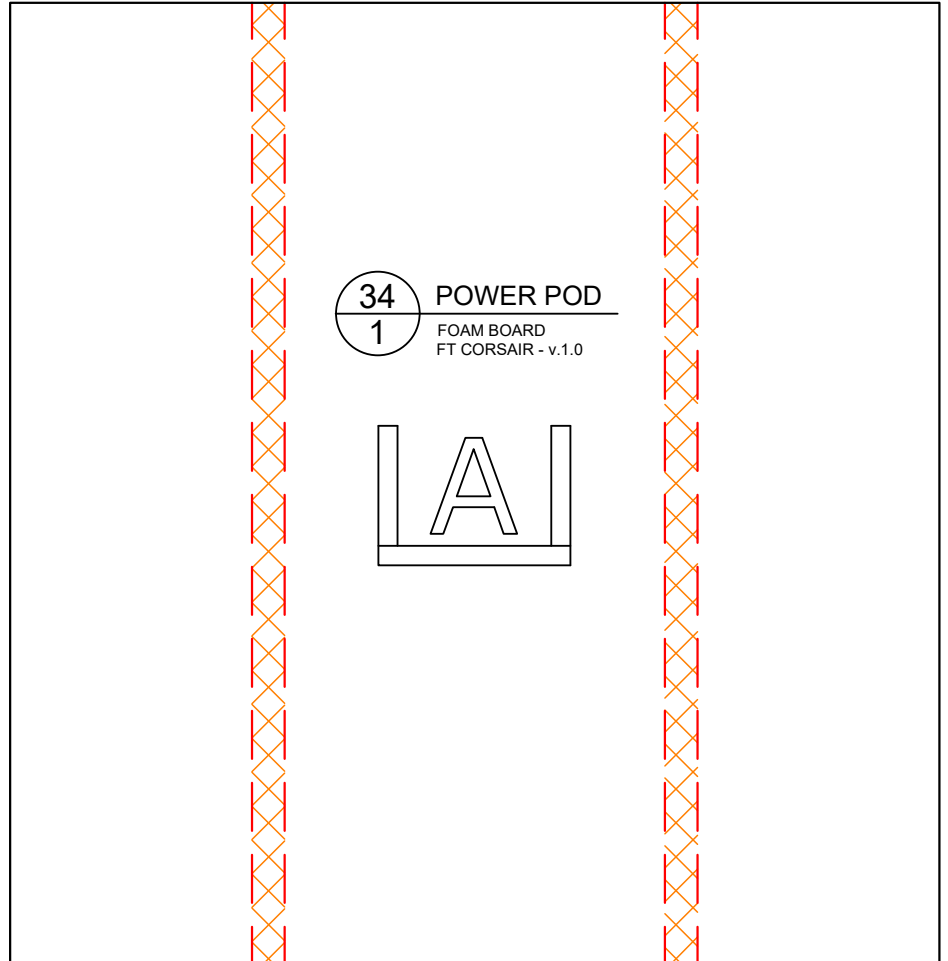

1  
2

WING TIP  
FOAM BOARD  
FT CORSAIR - v.1.0

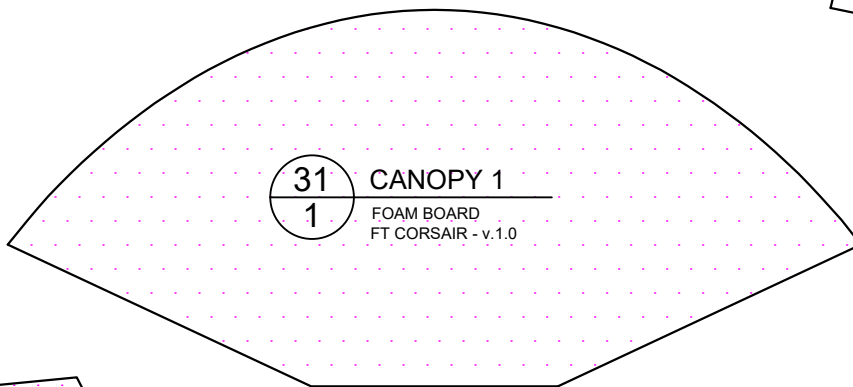
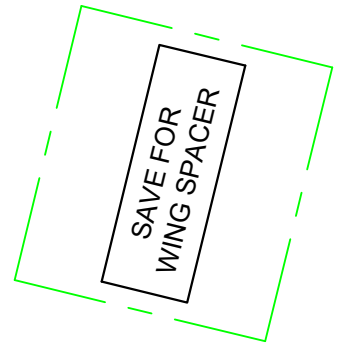

31  
1

CANOPY 1

FOAM BOARD  
FT CORSAIR - v.1.0

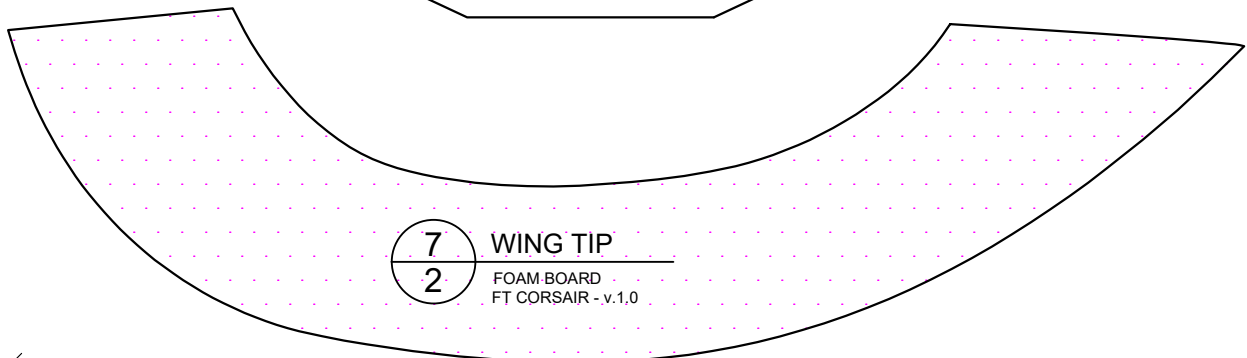

7  
2

WING TIP

FOAM BOARD  
FT CORSAIR - v.1.0



**3** WING PANEL LB  
**1** FOAM BOARD  
FT CORSAIR - v.1.0

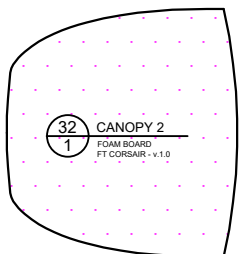

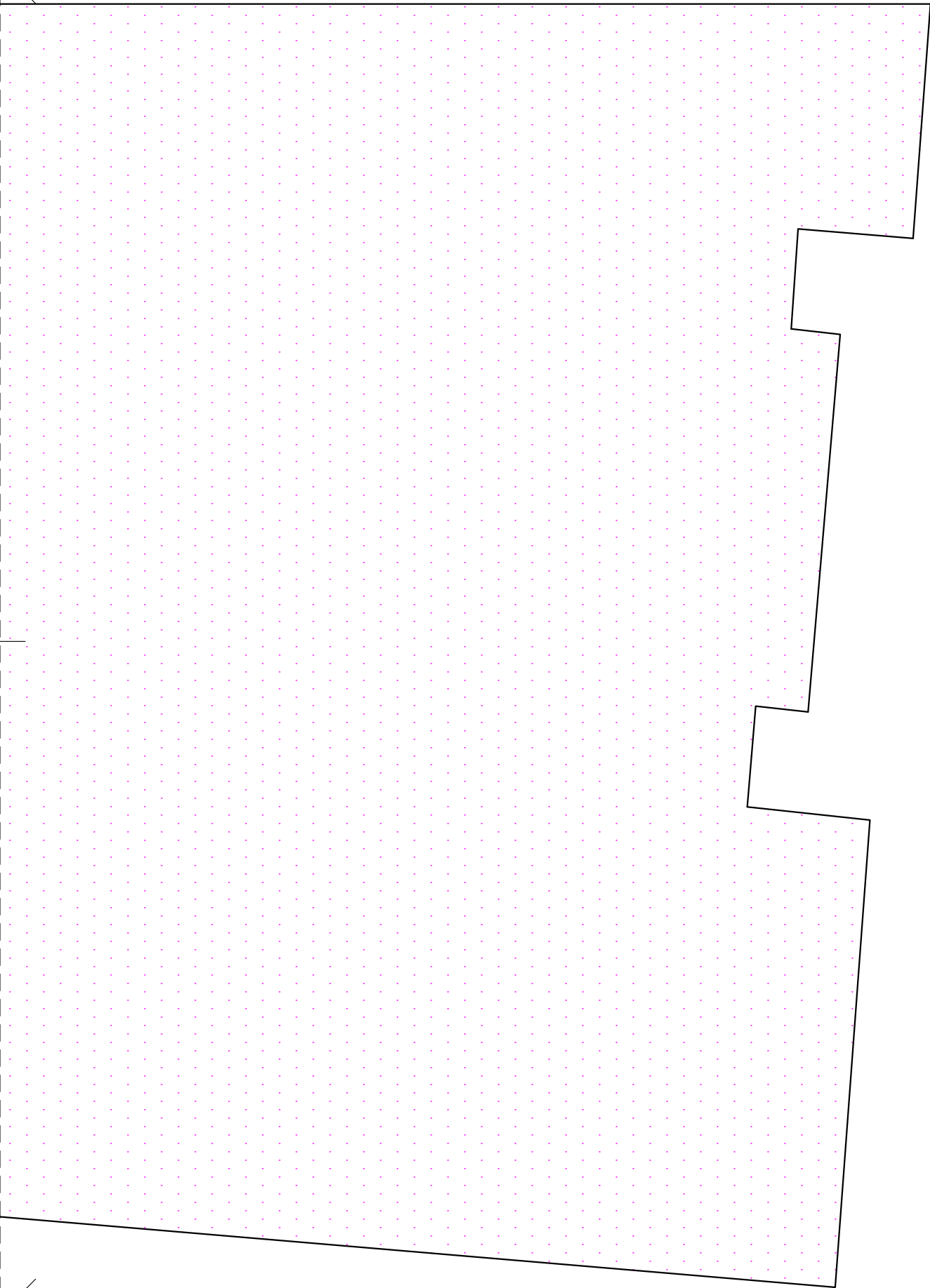



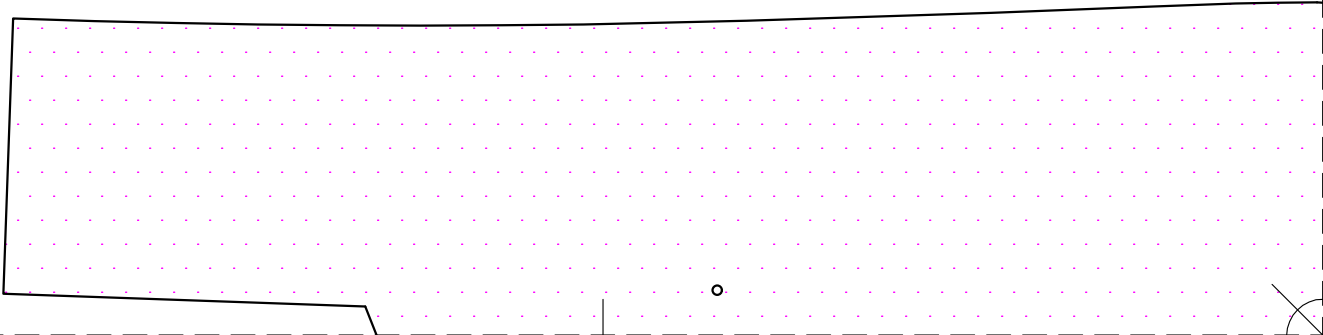
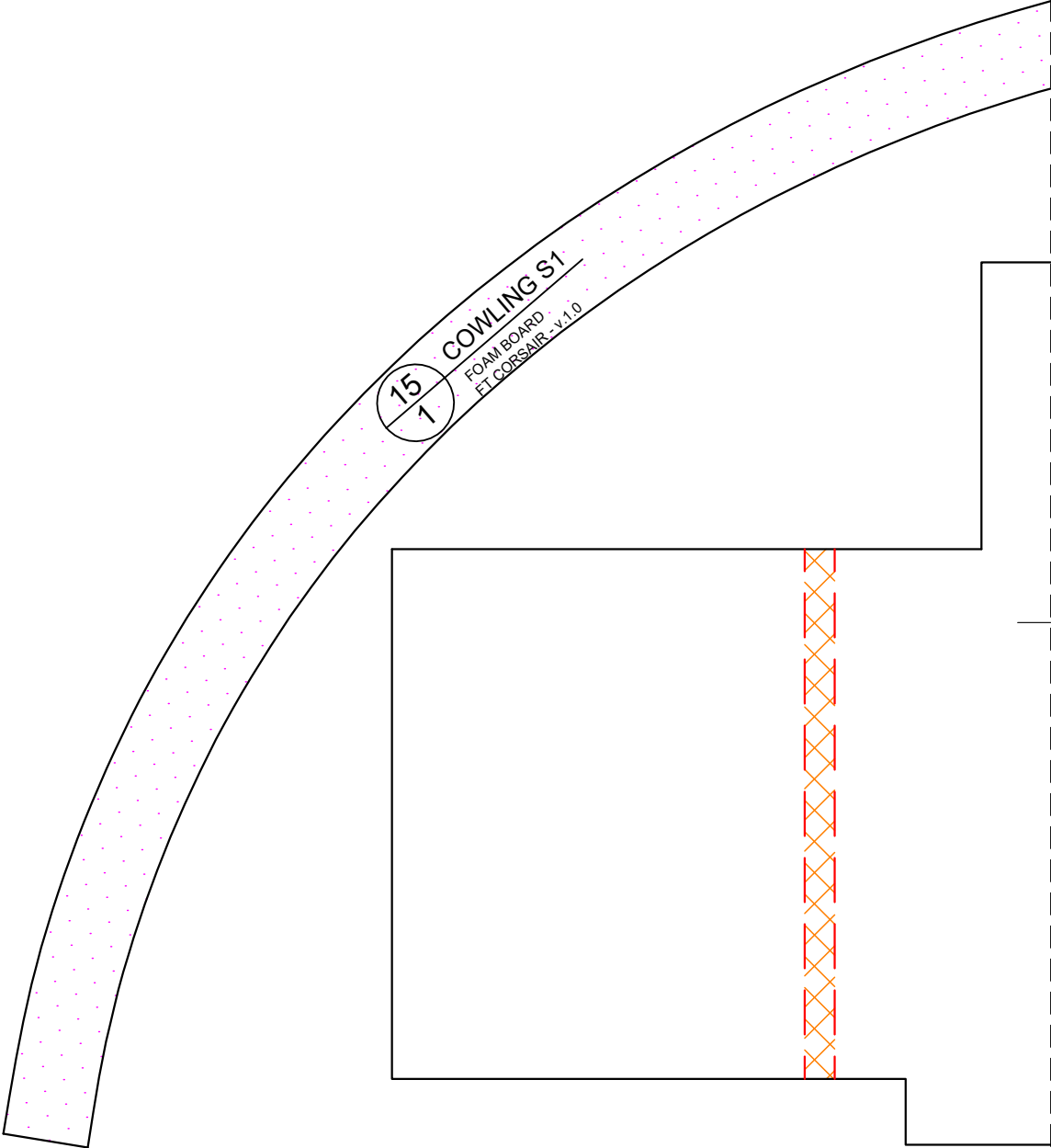

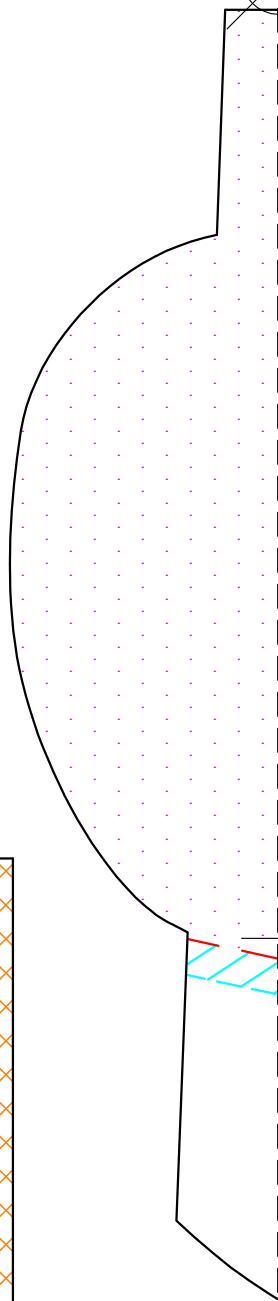
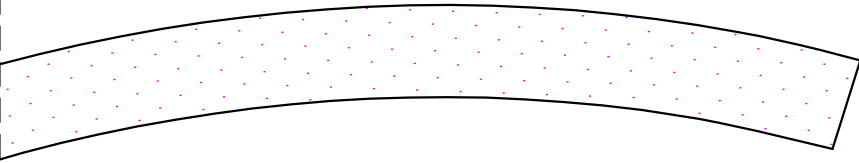

33  
1

# POWER POD SLEEVE

FOAM BOARD  
FT CORSAIR - v.1.0

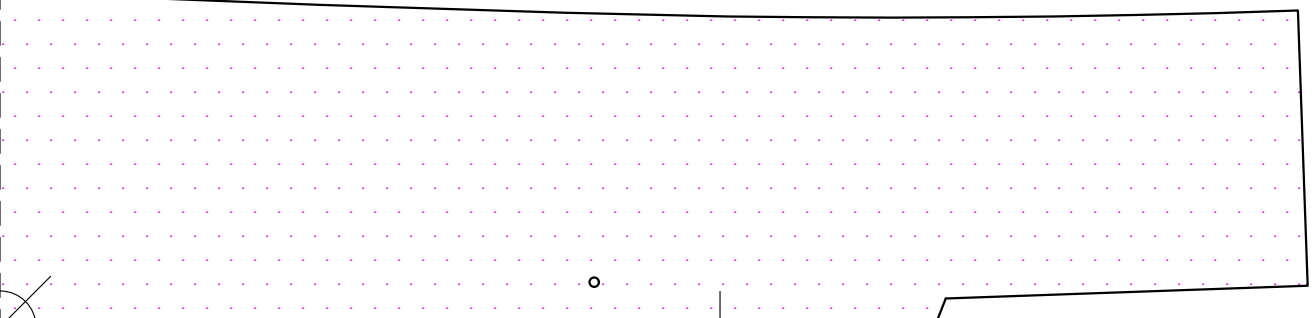



45° SINGLE BEVEL

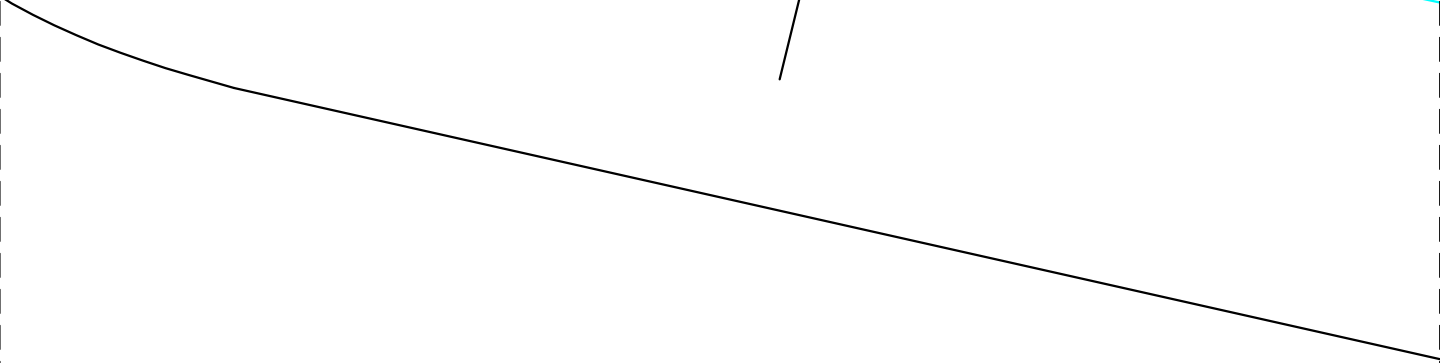
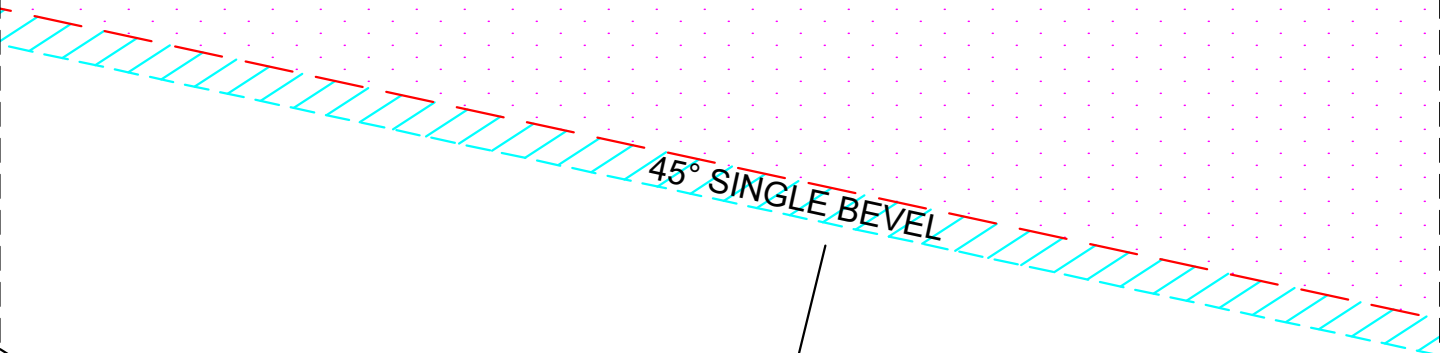



IN  
CM

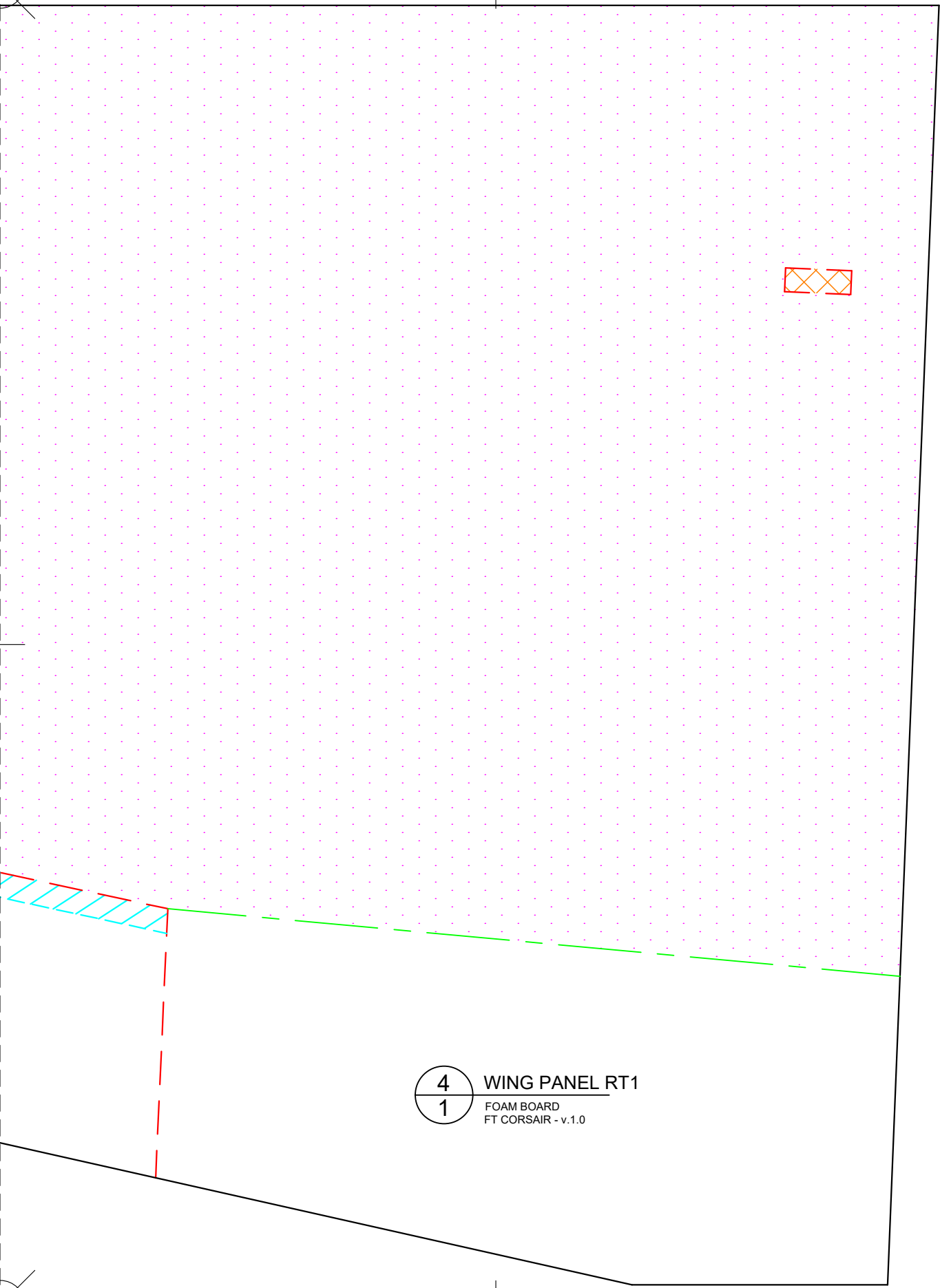

4  
1

WING PANEL RT1  
FOAM BOARD  
FT CORSAIR - v.1.0



IN  
CM



20 FUSELAGE S2  
1 FOAM BOARD  
FT CORSAIR - v.1.0



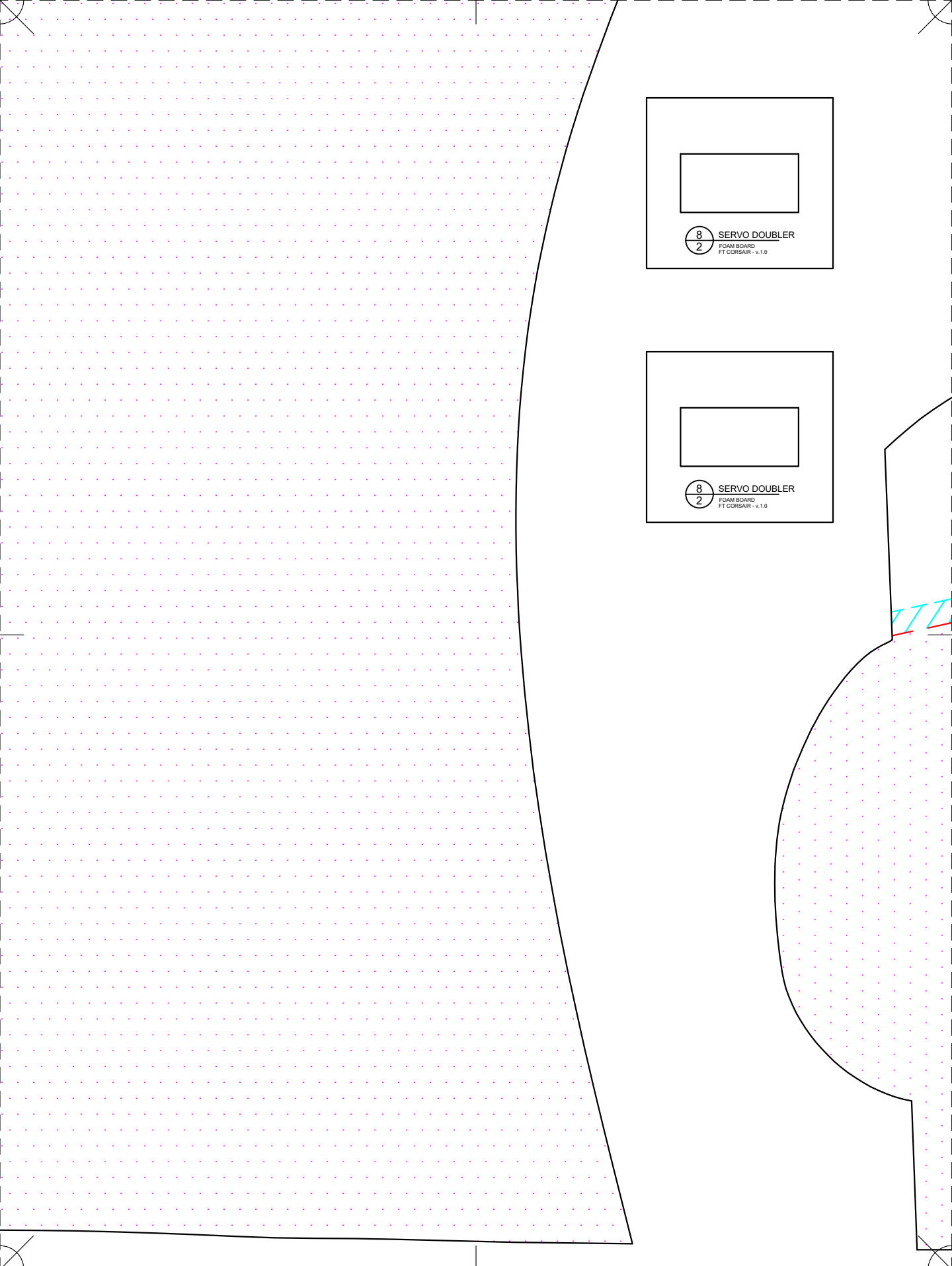

8  
2

SERVO DOUBLER  
FOAM BOARD  
FT CORSAIR - v1.0

8  
2

SERVO DOUBLER  
FOAM BOARD  
FT CORSAIR - v1.0



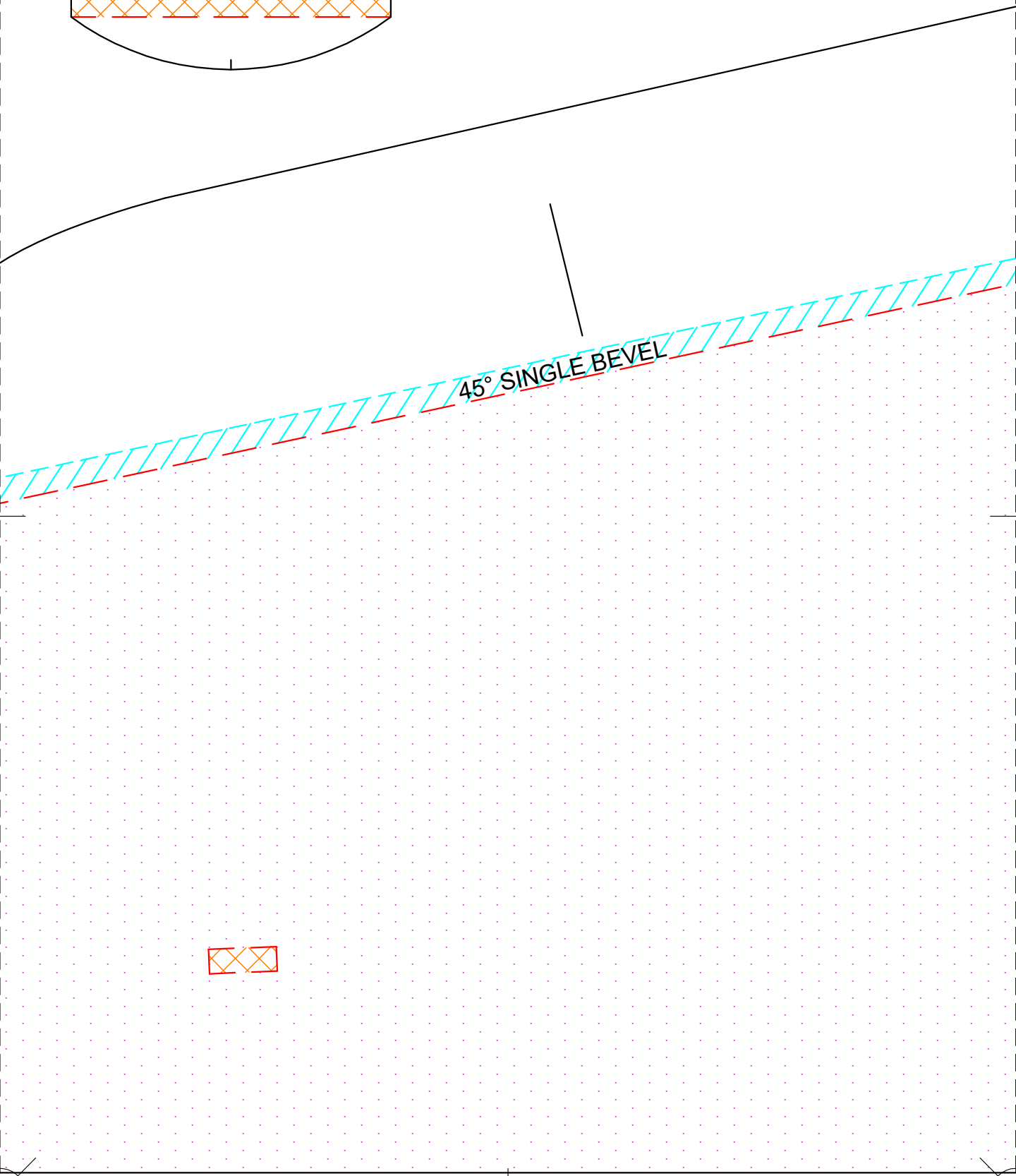
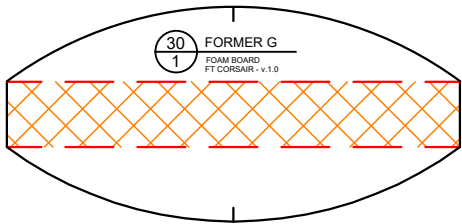



# WING PANEL LT1

FOAM BOARD  
FT CORSAIR - v.1.0

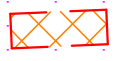



IN  
CM

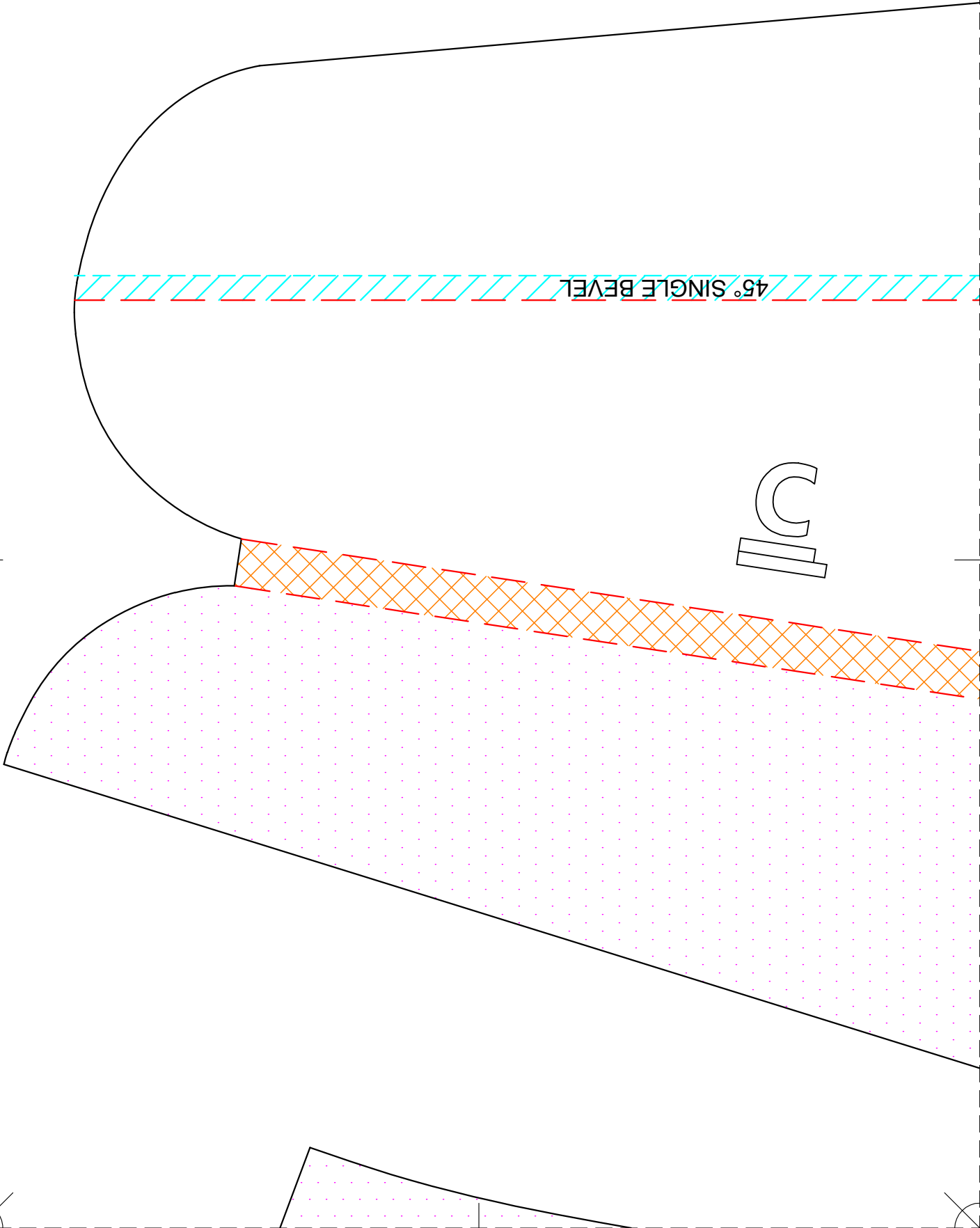



IN  
CM

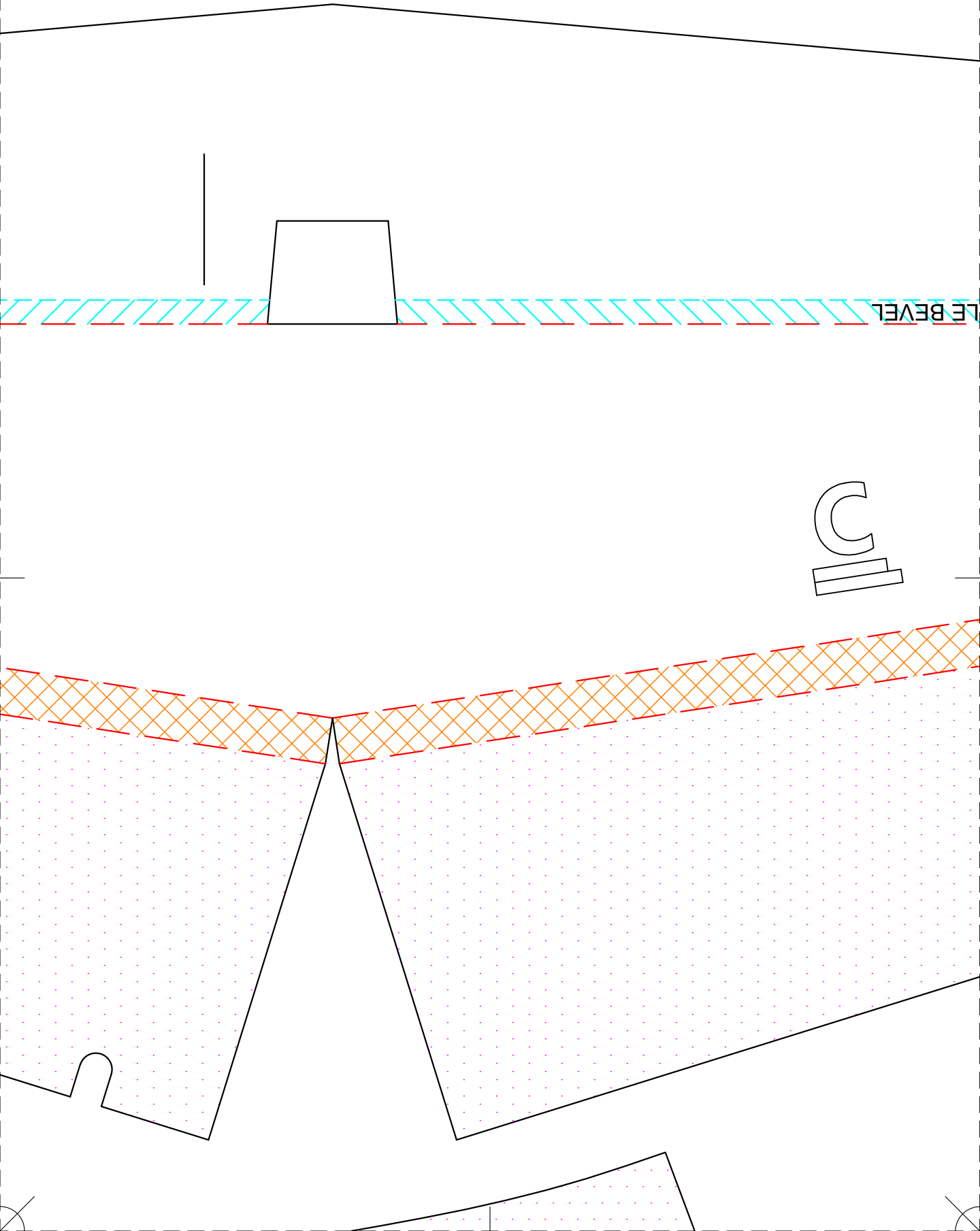





45° SING

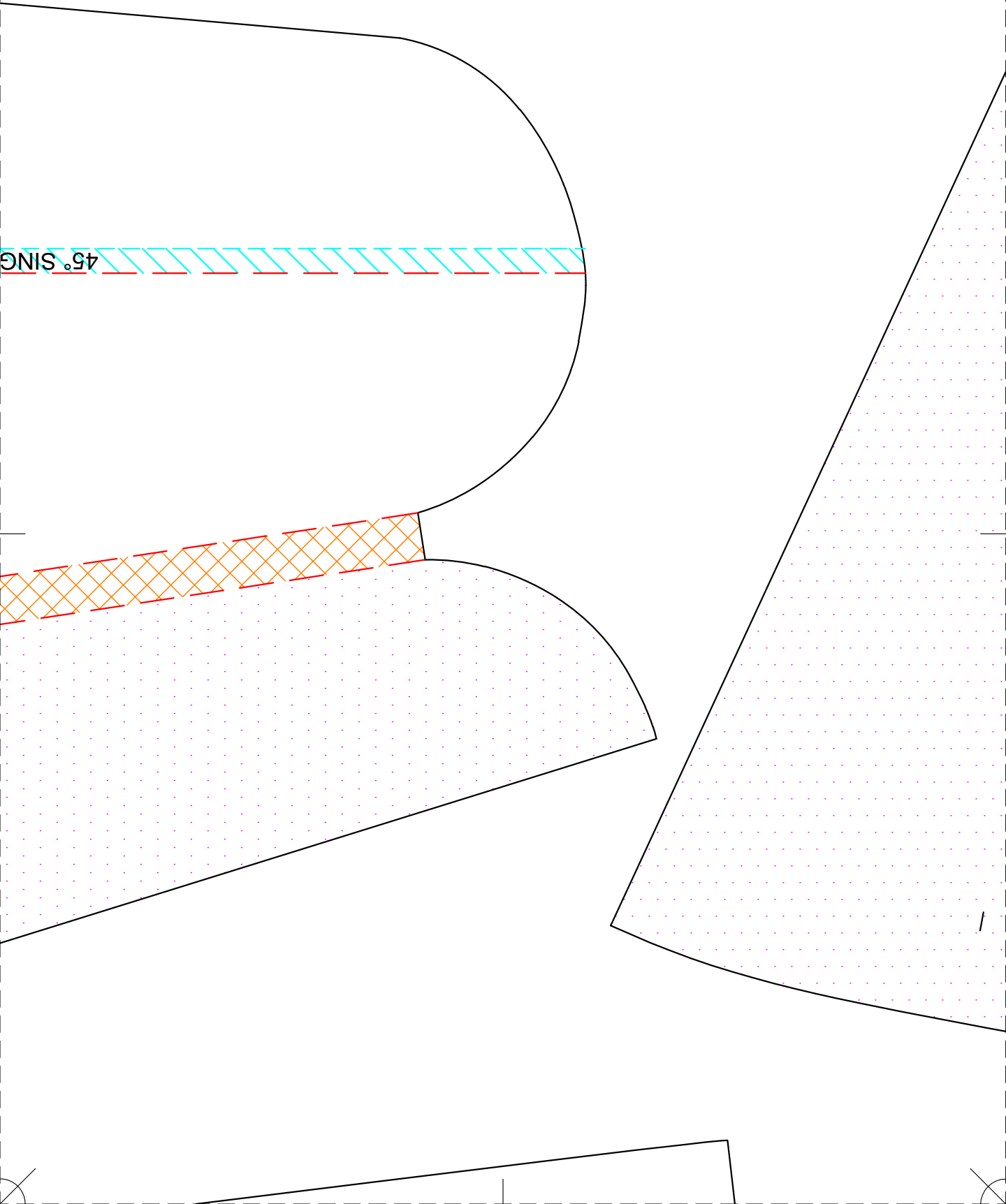



IN  
CM

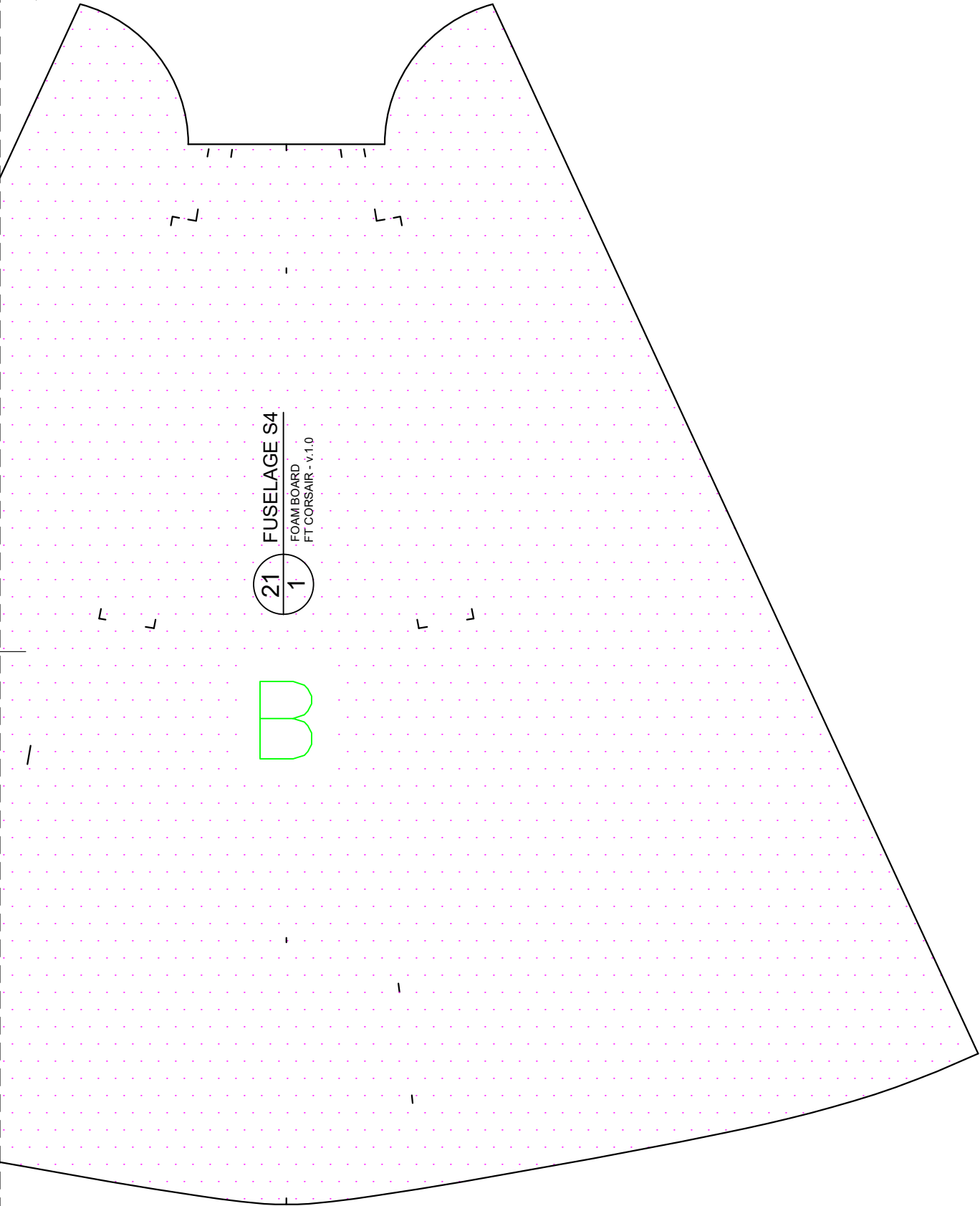

21  
1

FUSELAGE S4  
FOAM BOARD  
FT CORSAIR - v.1.0

B



19 FUSELAGE S3  
1 FOAM BOARD  
FT CORSAIR - v.1.0

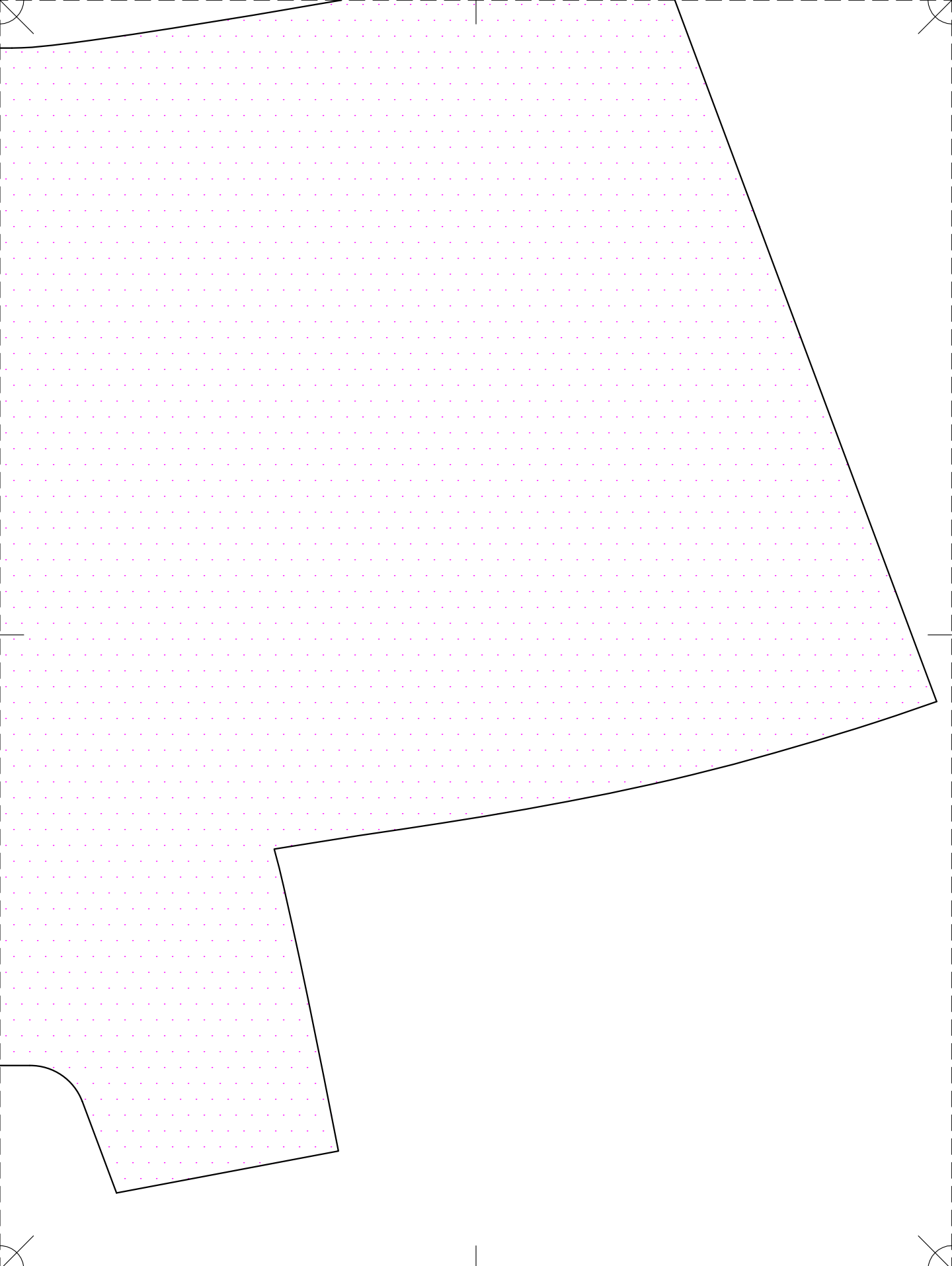



## WING PANEL LT2

FOAM BOARD  
FT CORSAIR - v.1.0

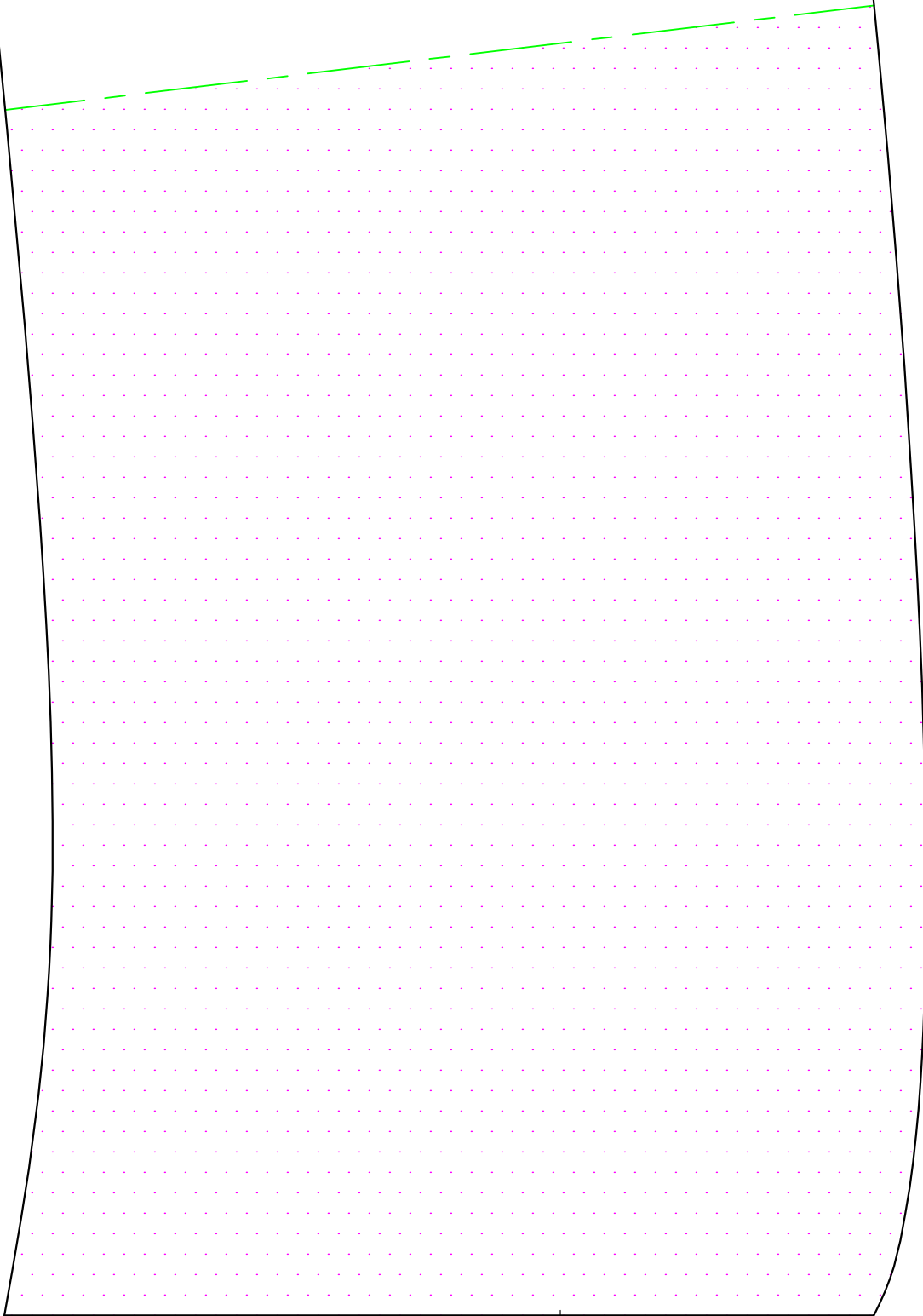



# WING PANEL RT2

FOAM BOARD  
FT CORSAIR - v.1.0

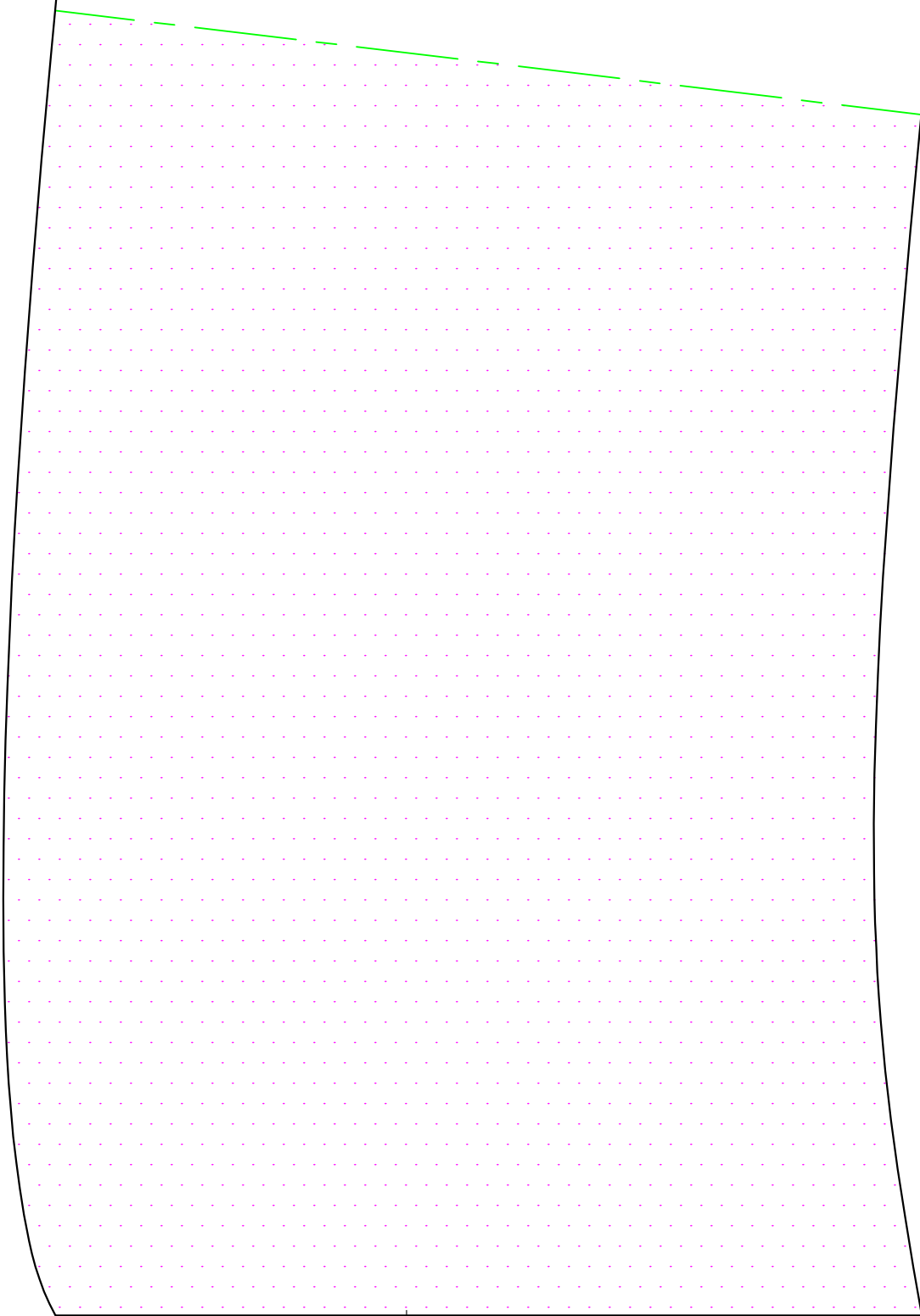

IN  
CM





IN  
CM

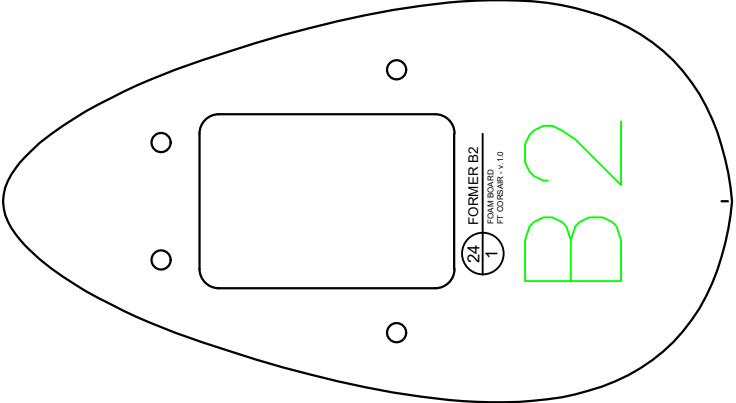
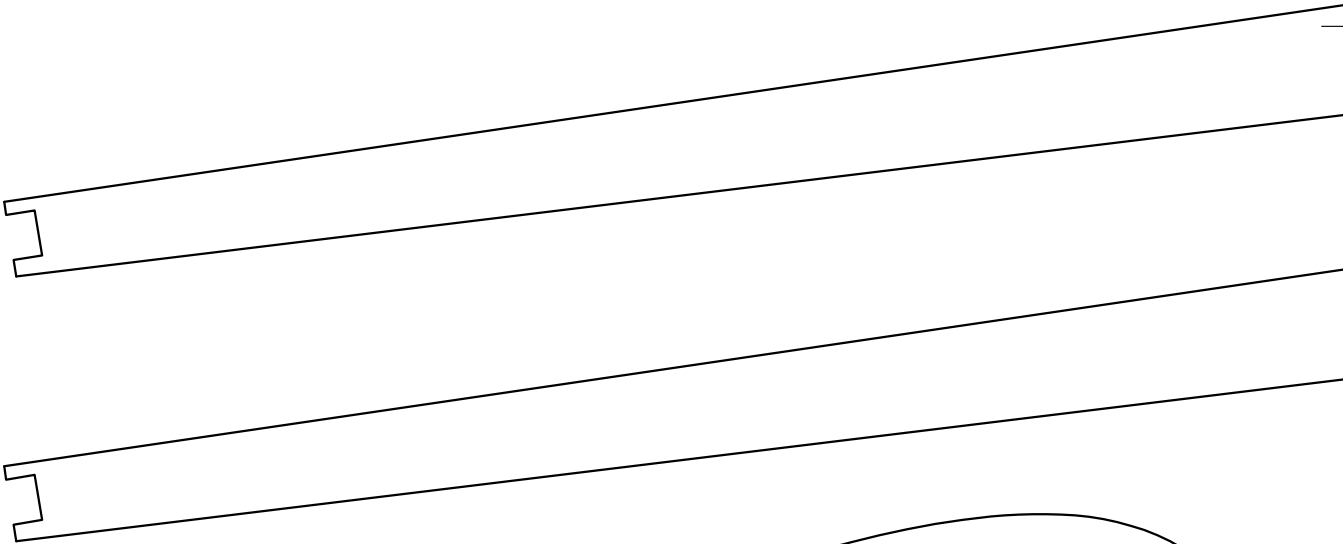
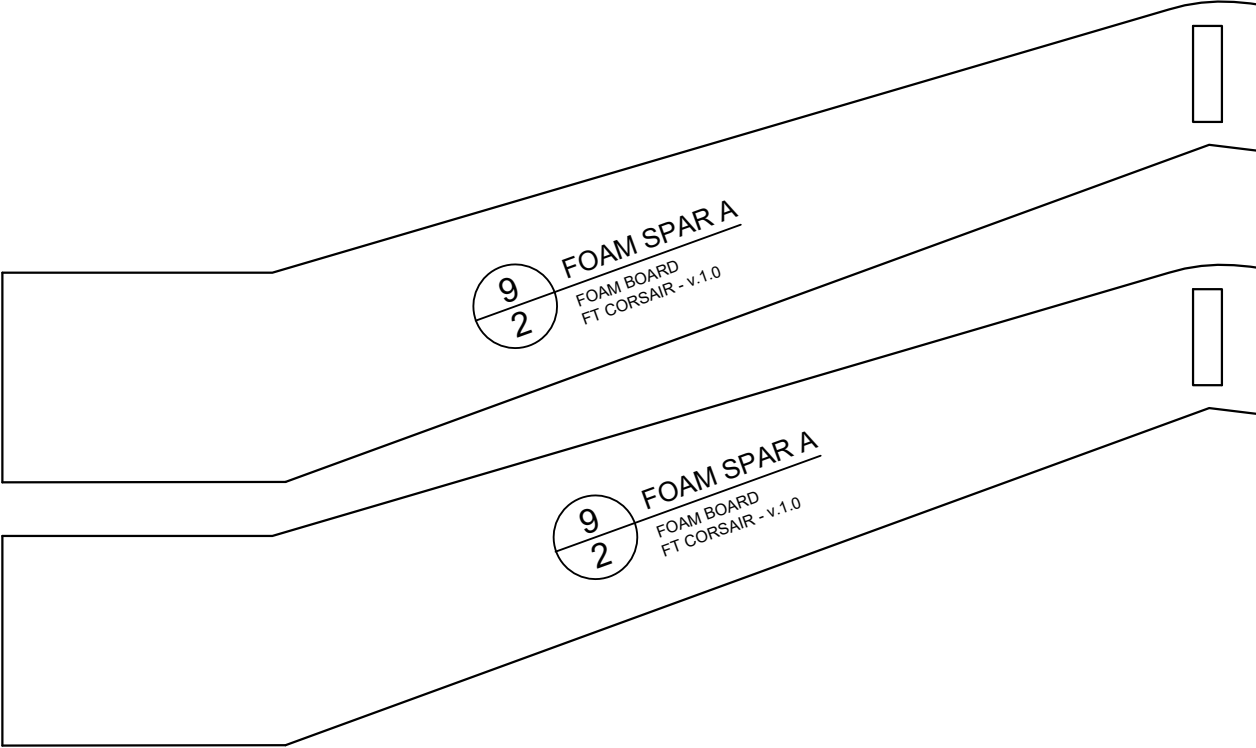



IN  
CM

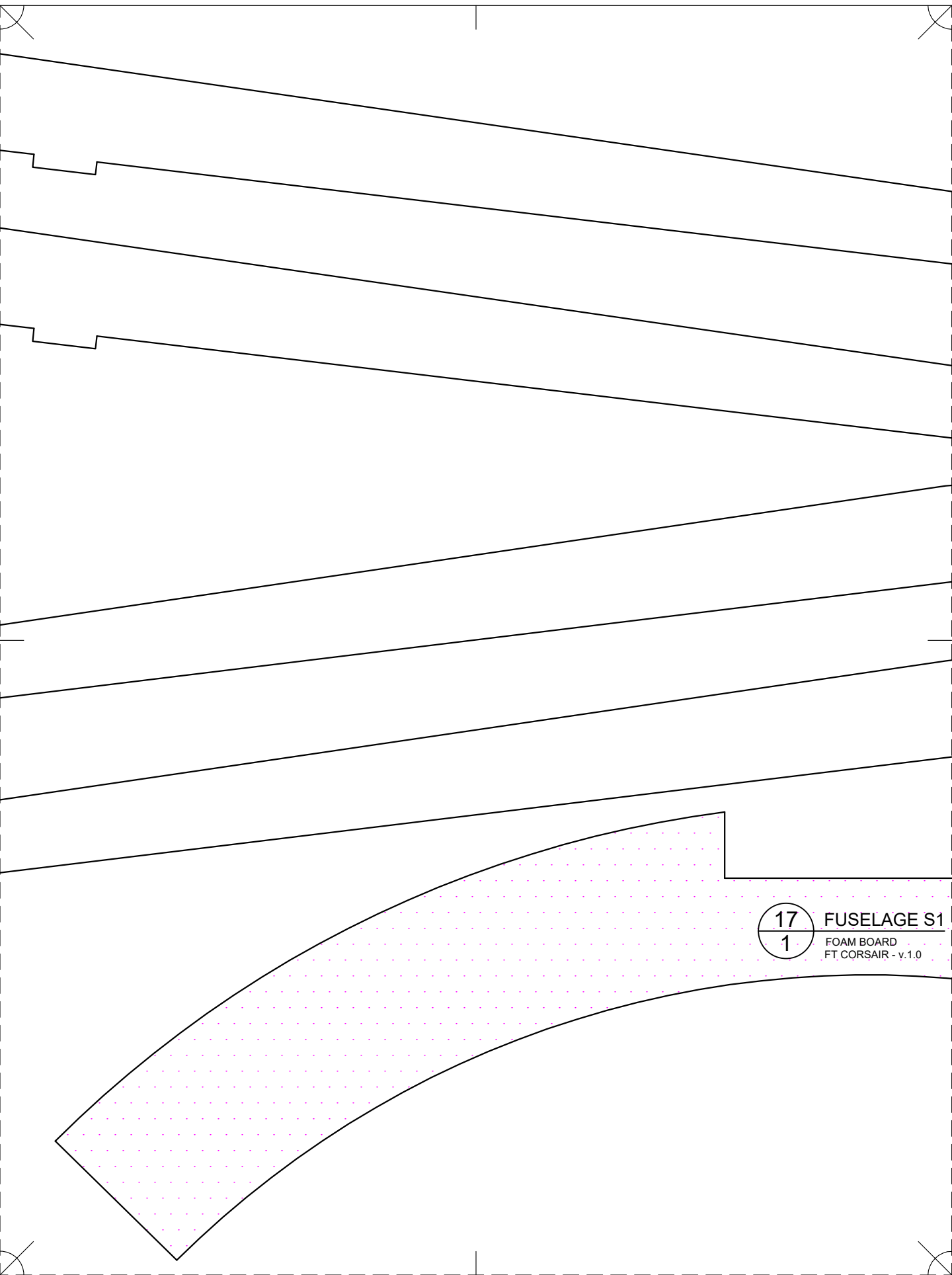

17  
1

FUSELAGE S1

FOAM BOARD  
FT CORSAIR - v.1.0



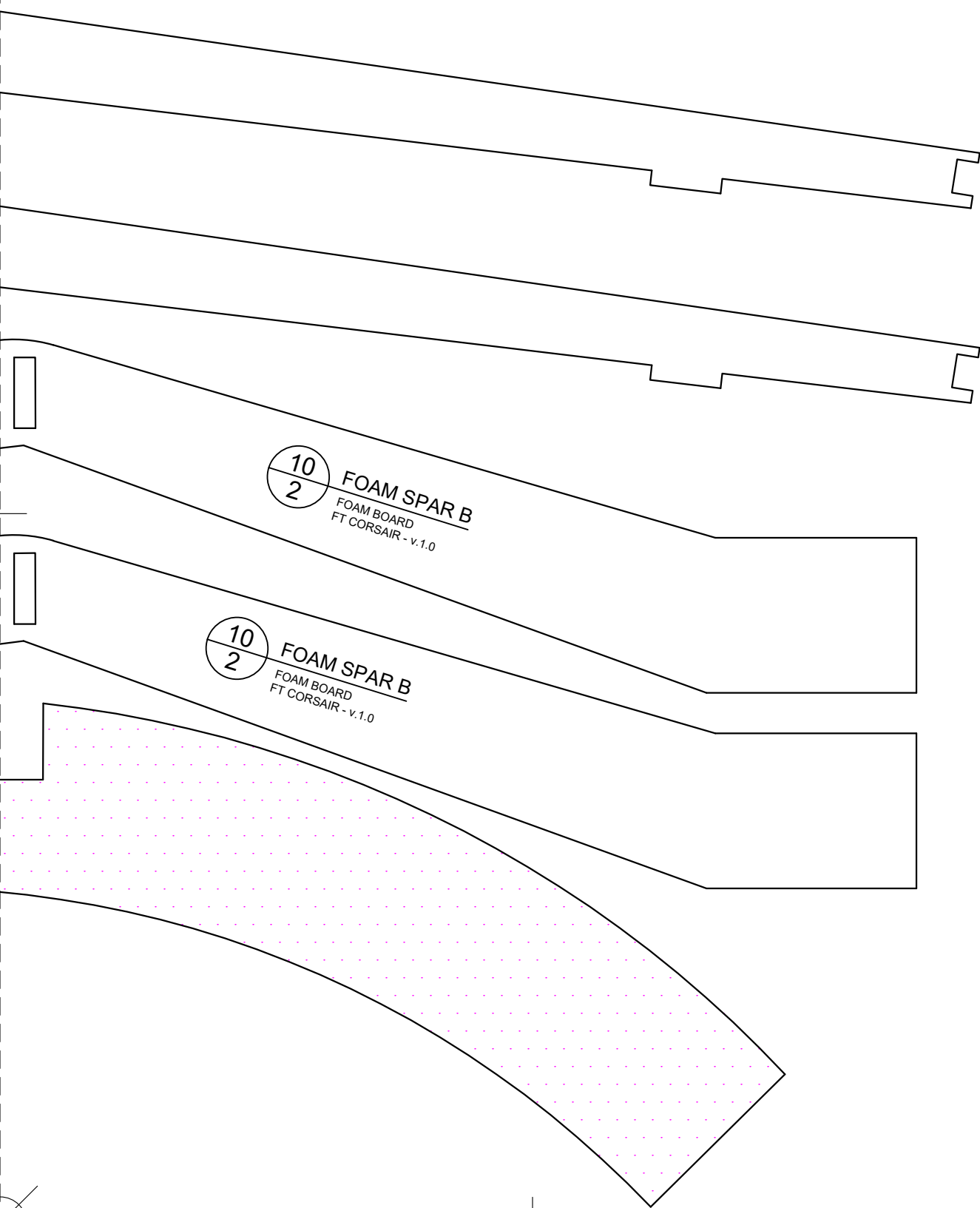

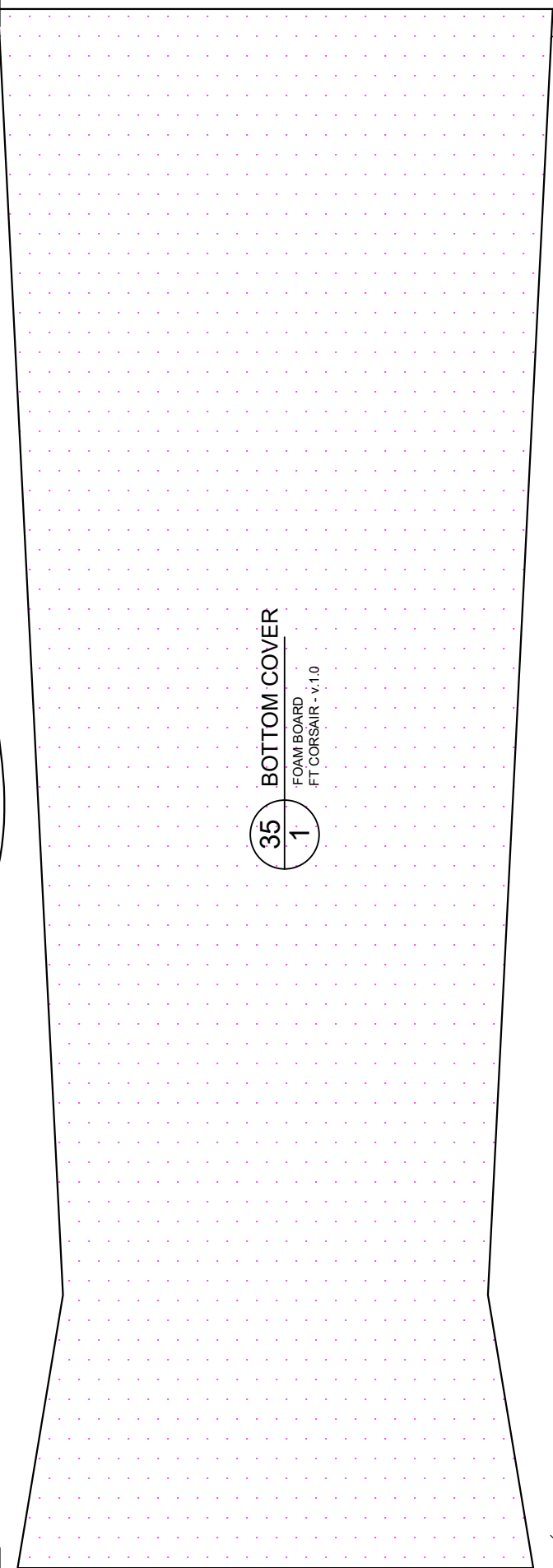
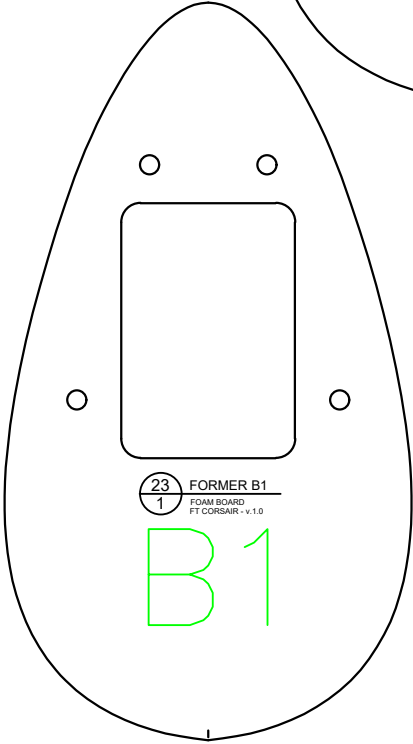
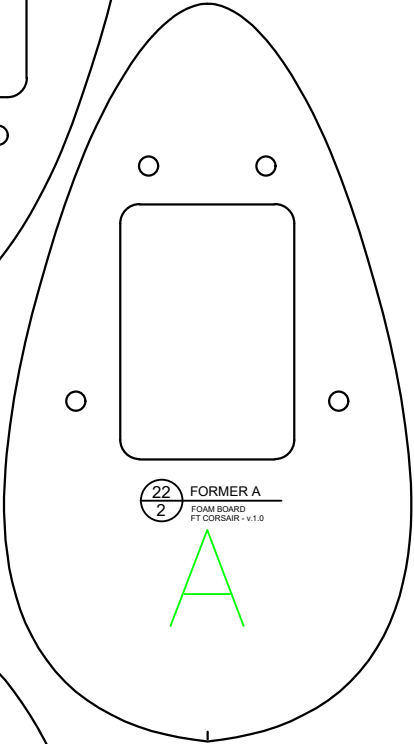
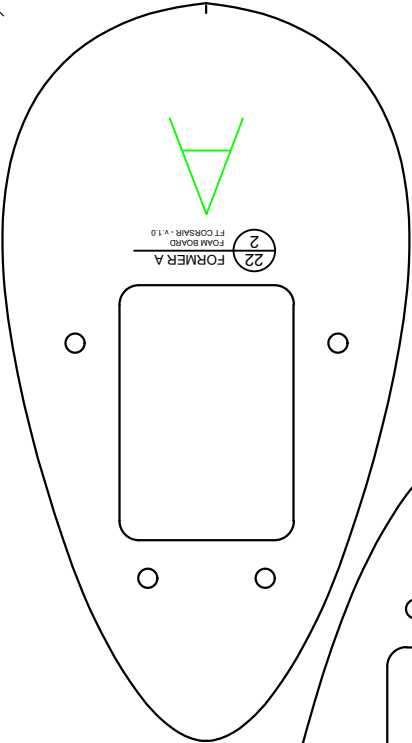

35 BOTTOM COVER  
FOAM BOARD  
FT CORSAIR - v.1.0

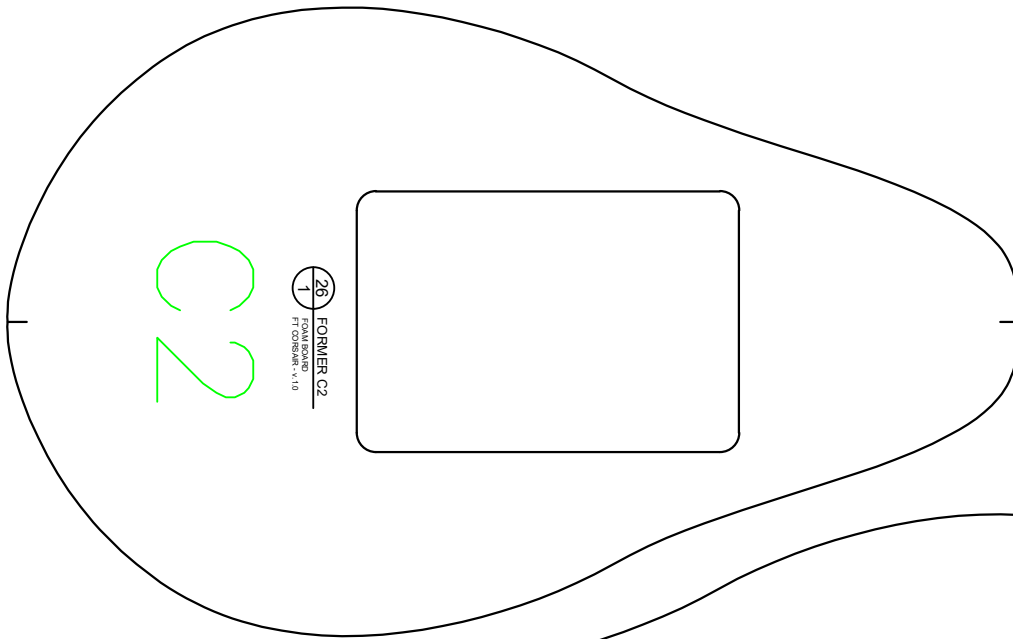

26  
1  
FORMER C2  
FOAM BOARD  
FT CORSAIR - v.1.0

C2

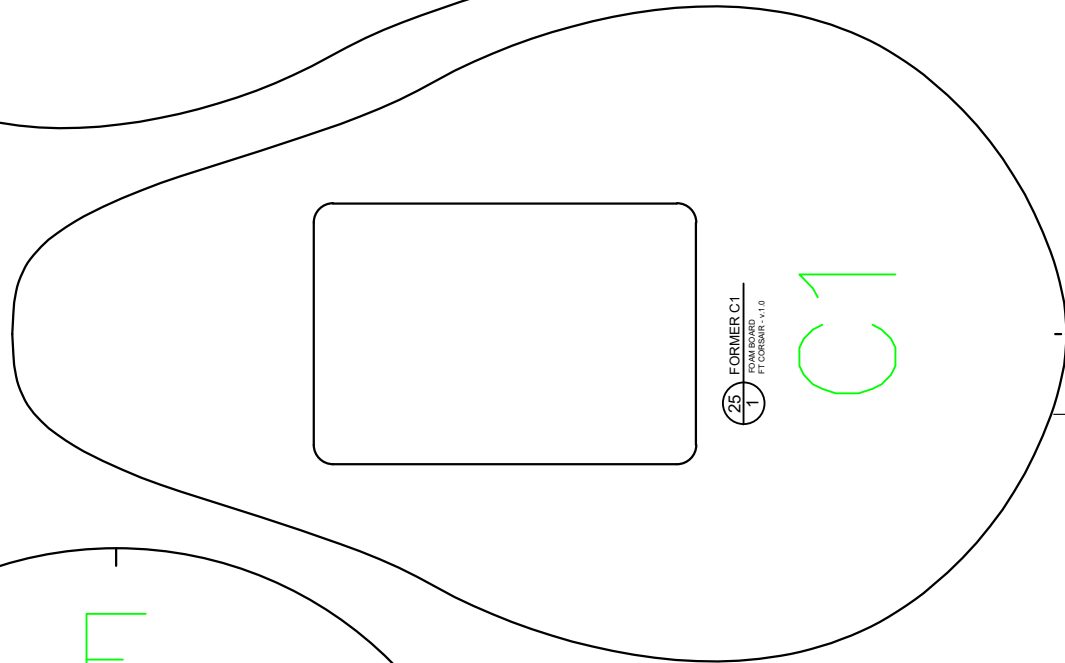

25  
1  
FORMER C1  
FOAM BOARD  
FT CORSAIR - v.1.0

C1

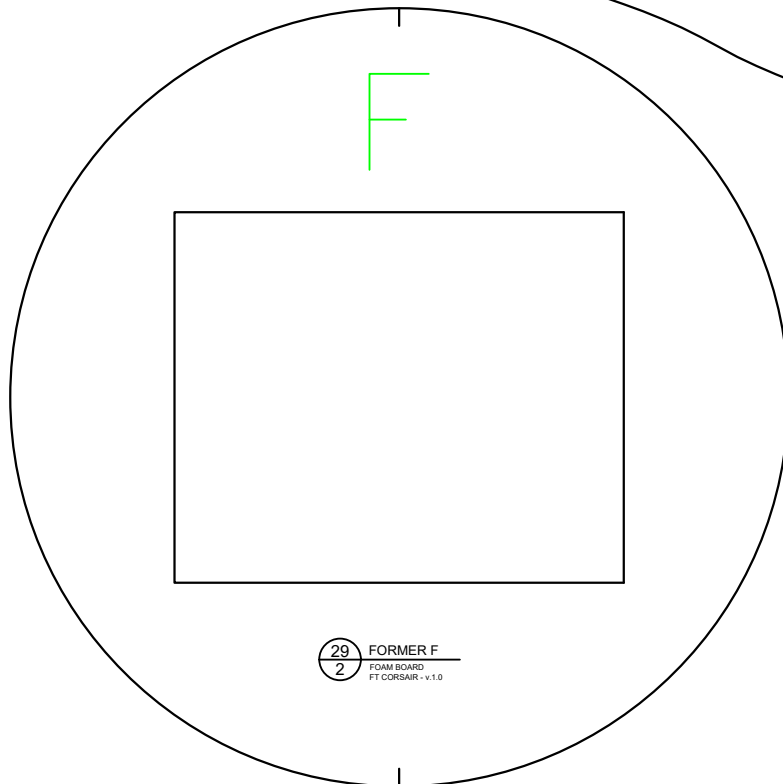

29  
2  
FORMER F  
FOAM BOARD  
FT CORSAIR - v.1.0

F

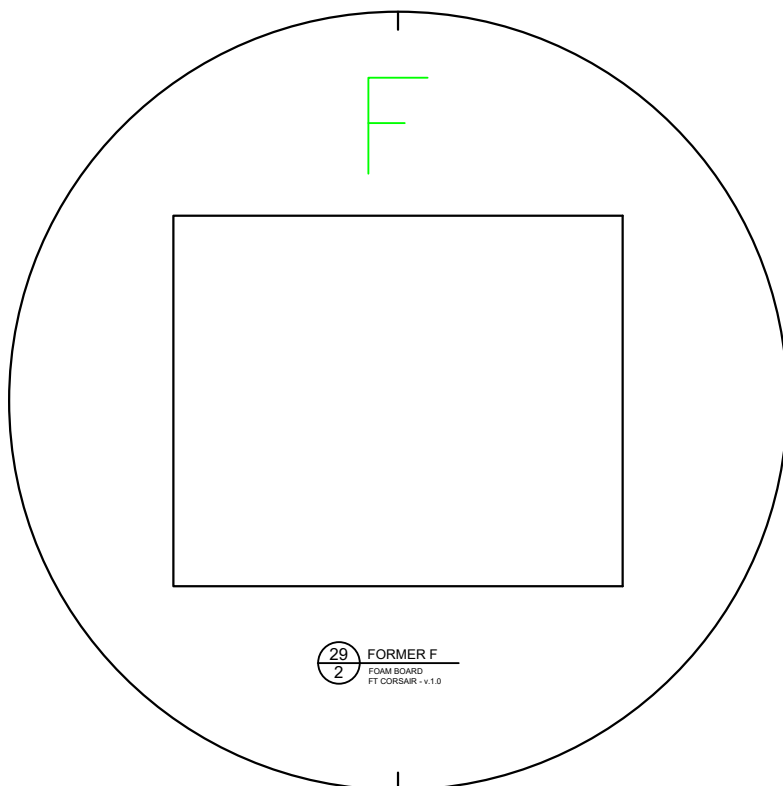
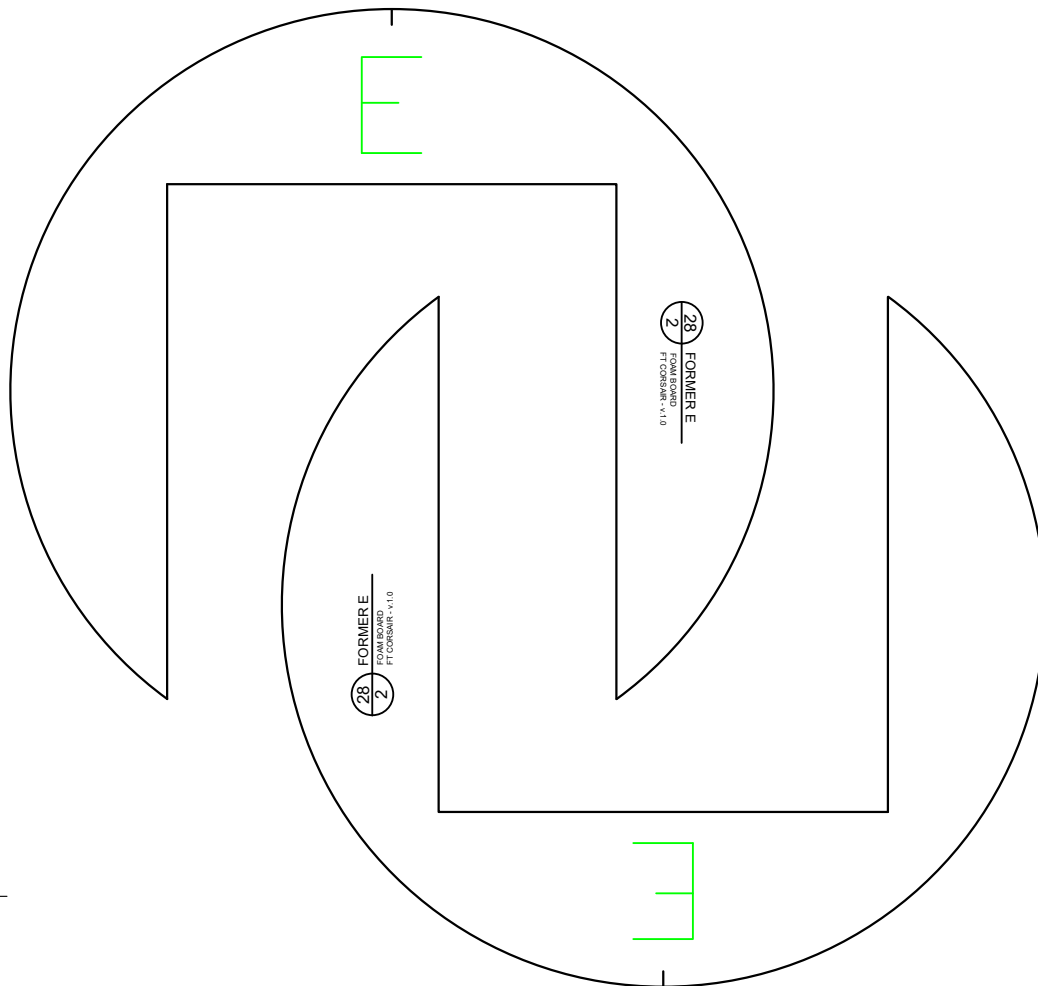

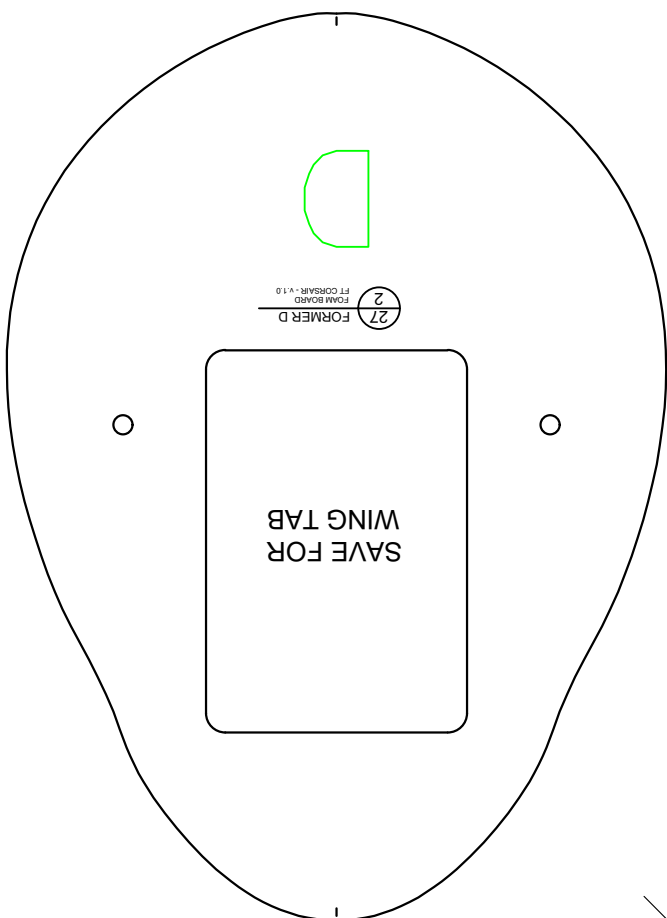
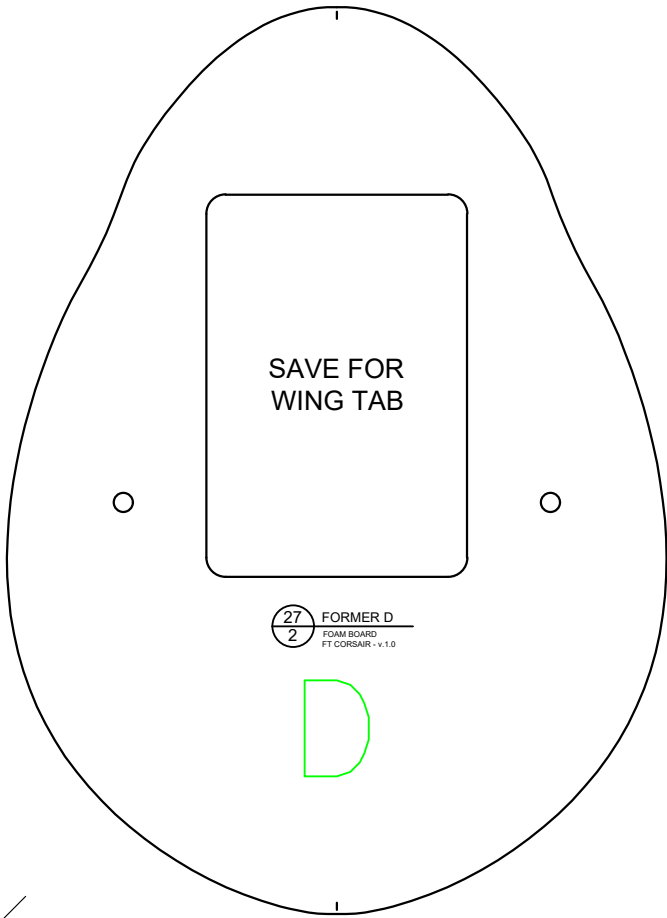
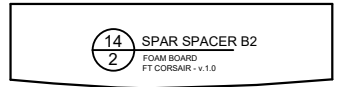
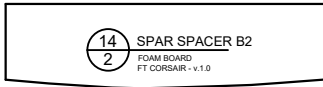
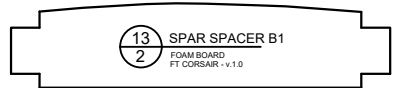
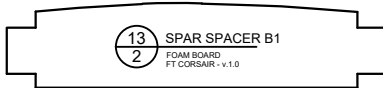
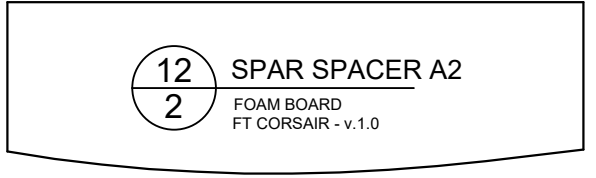
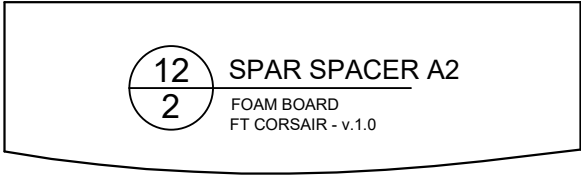
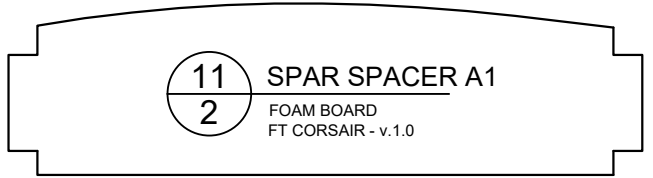
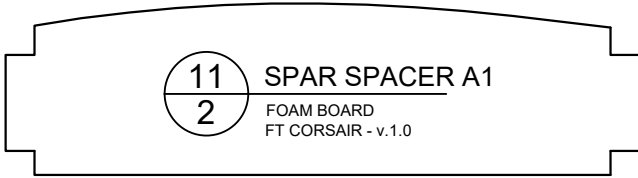

16

1

COWLING S2

FOAM BOARD  
FT CORSAIR - v.1.0

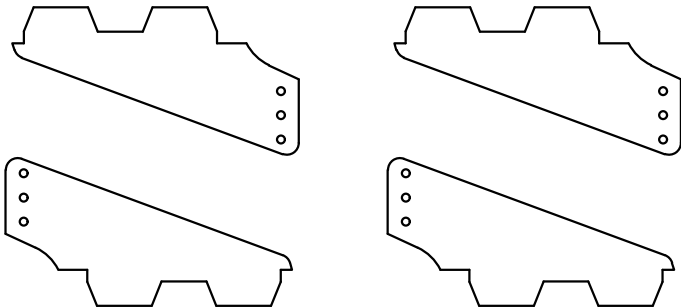

HOBBY GRADE PLYWOOD  
3/32" (2.4 mm) THICK

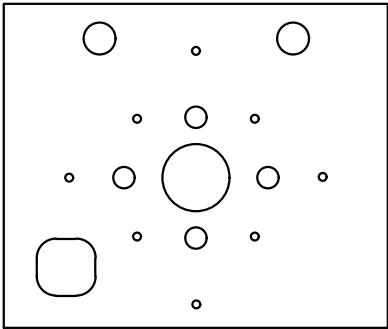

HOBBY GRADE PLYWOOD  
3/32" (2.4 mm) THICK

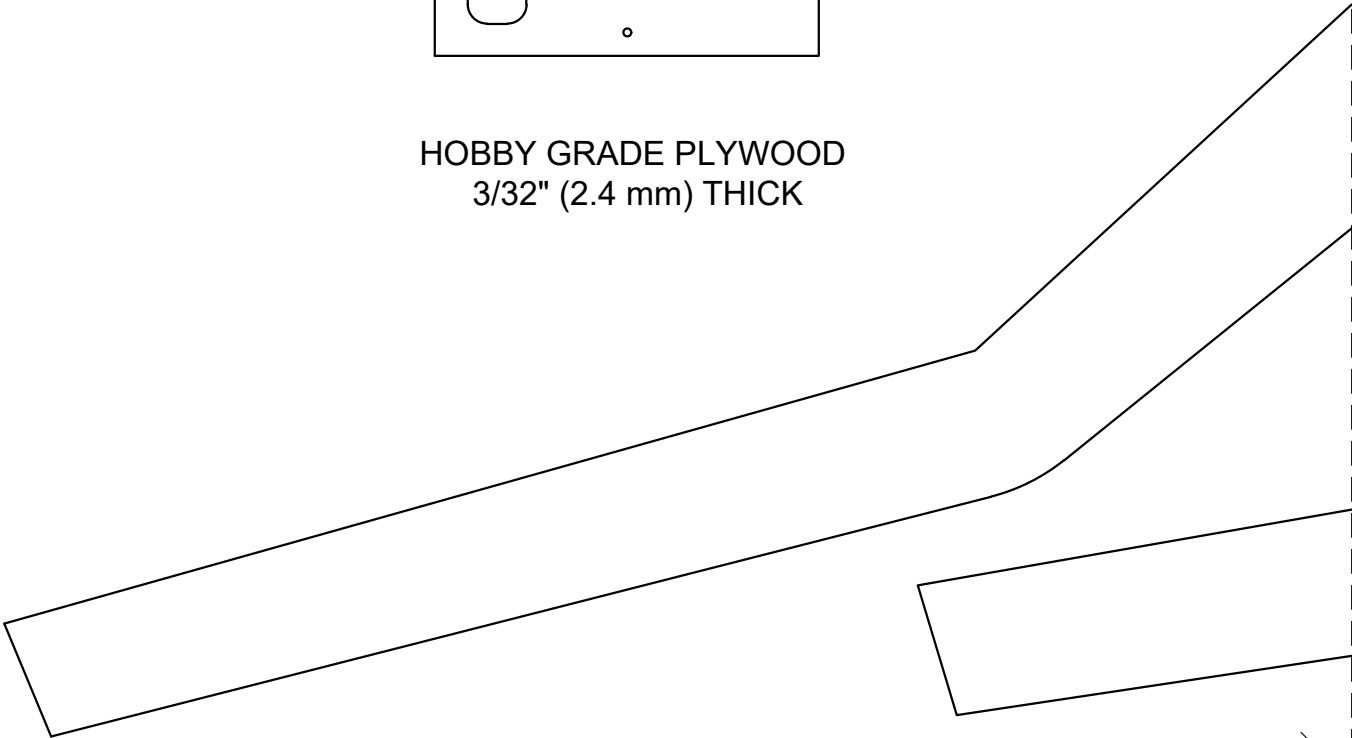



HOBBY GRADE PLYWOOD  
3/32" (2.4 mm) THICK

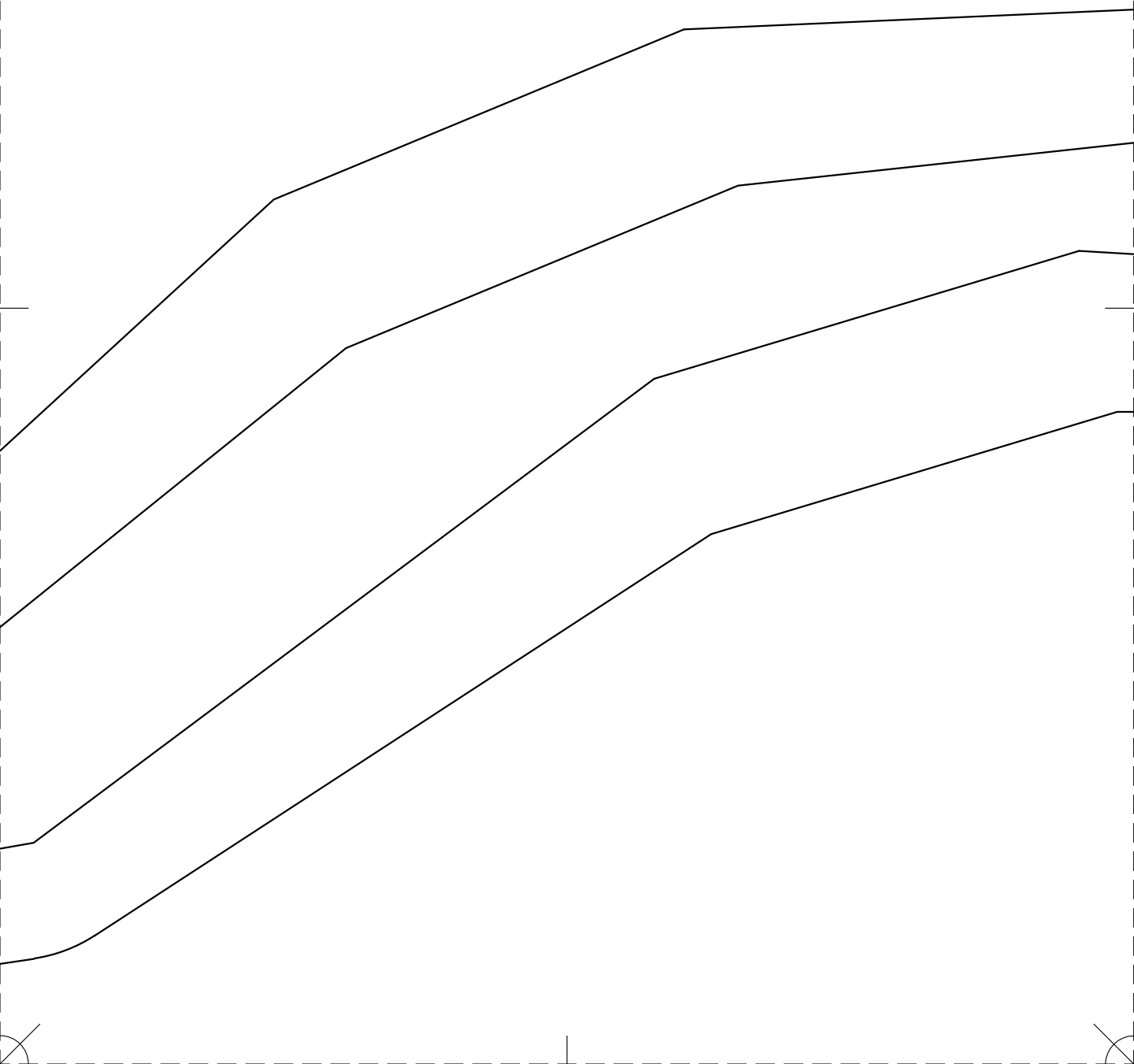





IN  
CM



HOBBY GRADE PLYWOOD  
3/32" (2.4 mm) THICK



## VINYL CANOPY DECALS

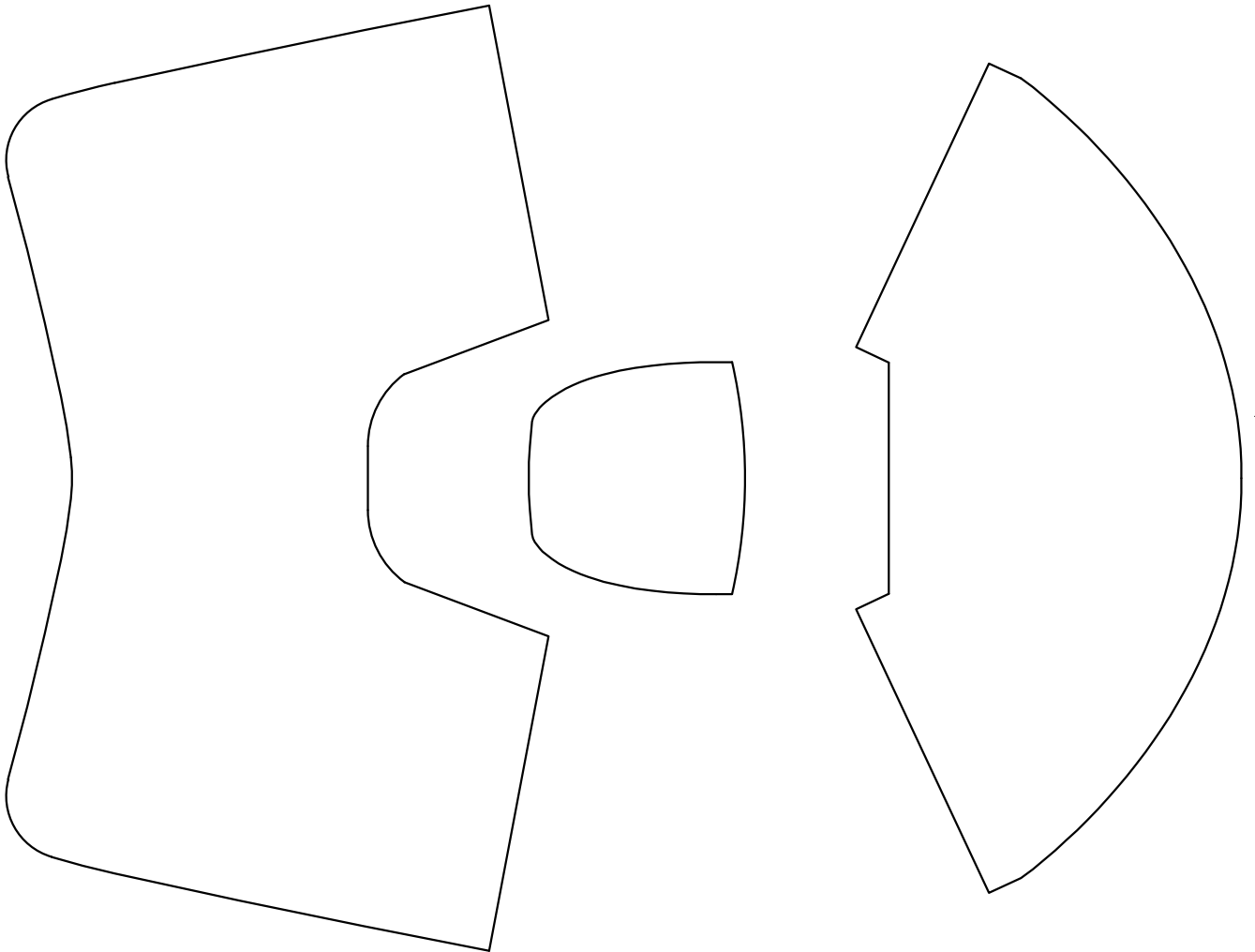



IN  
CM

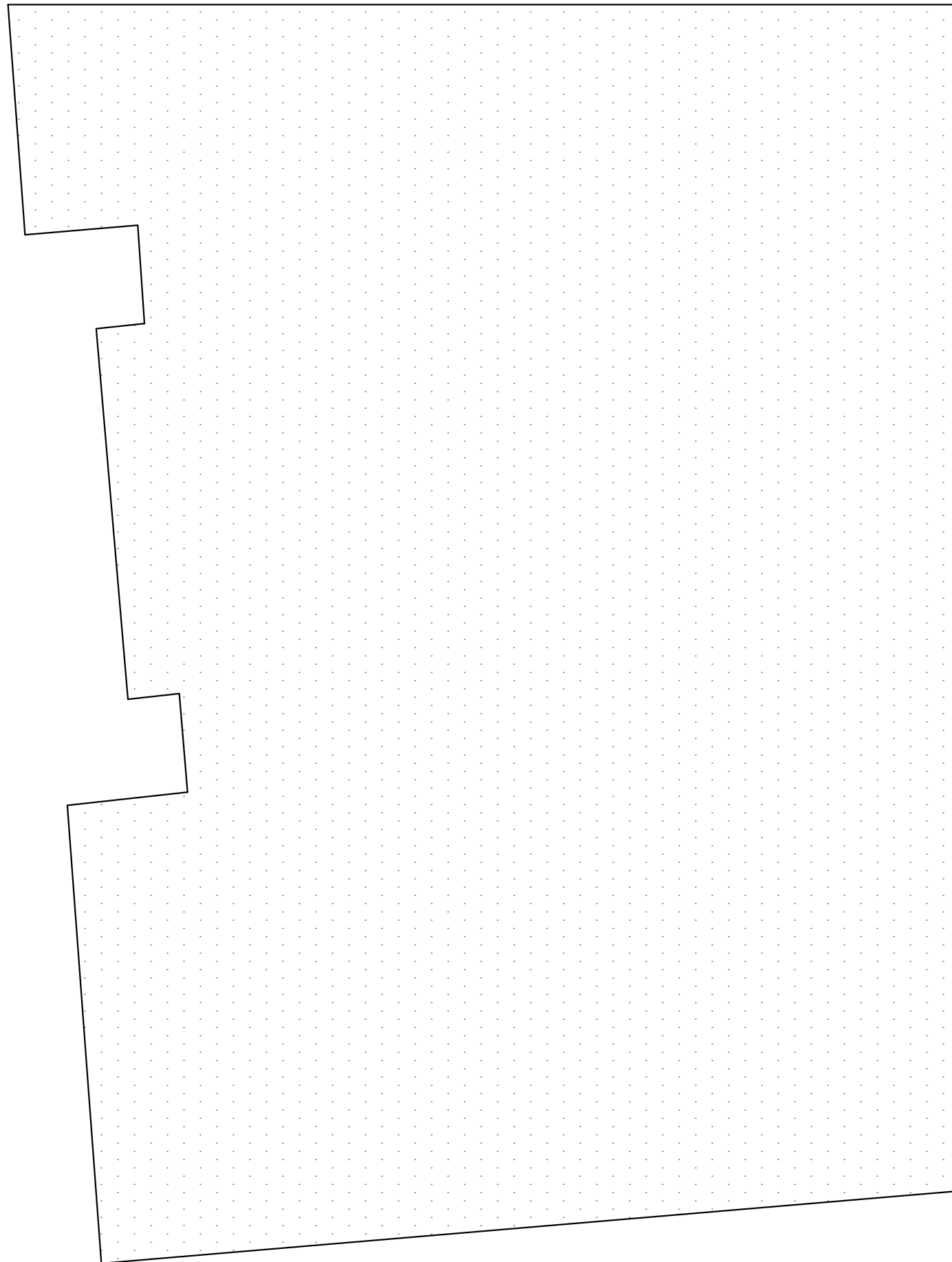

**WING PANEL RB**  
FOAM BOARD  
FT CORSAIR - v.1.0

SAVE FOR  
WING SPACER

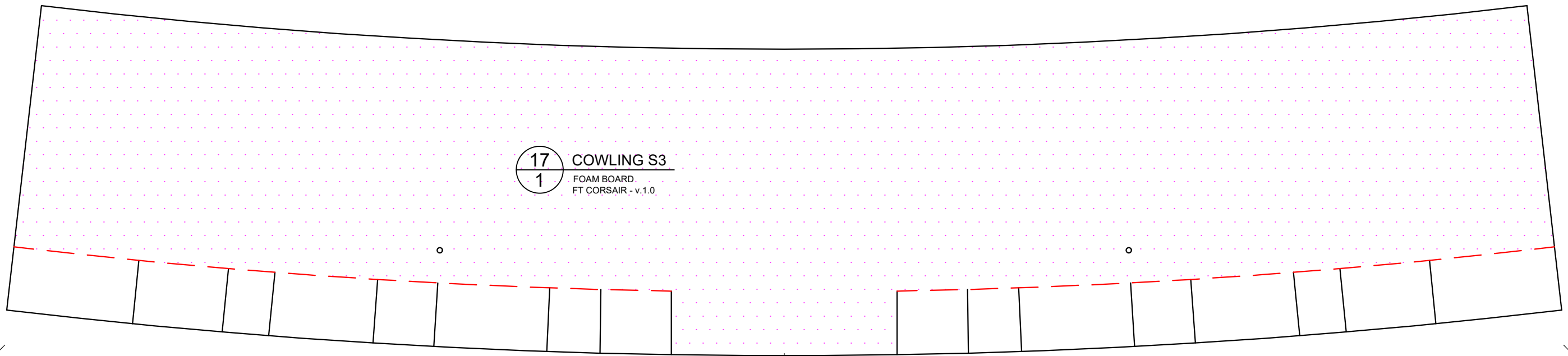
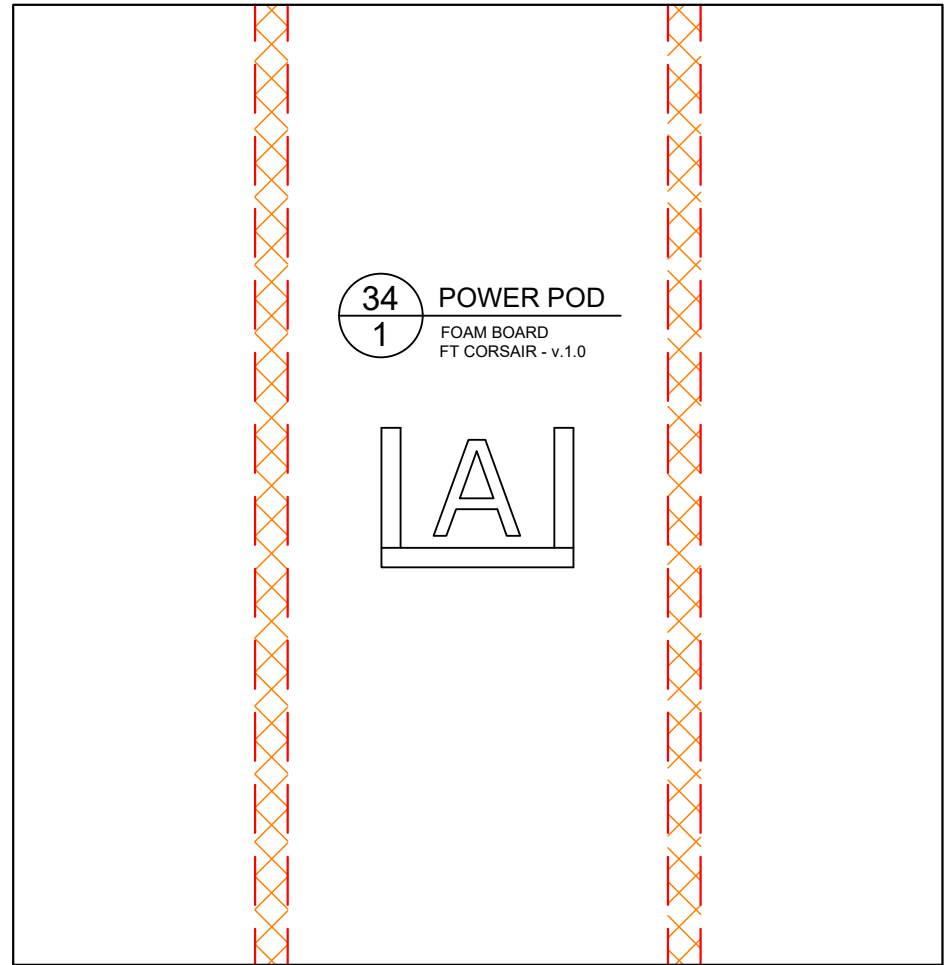

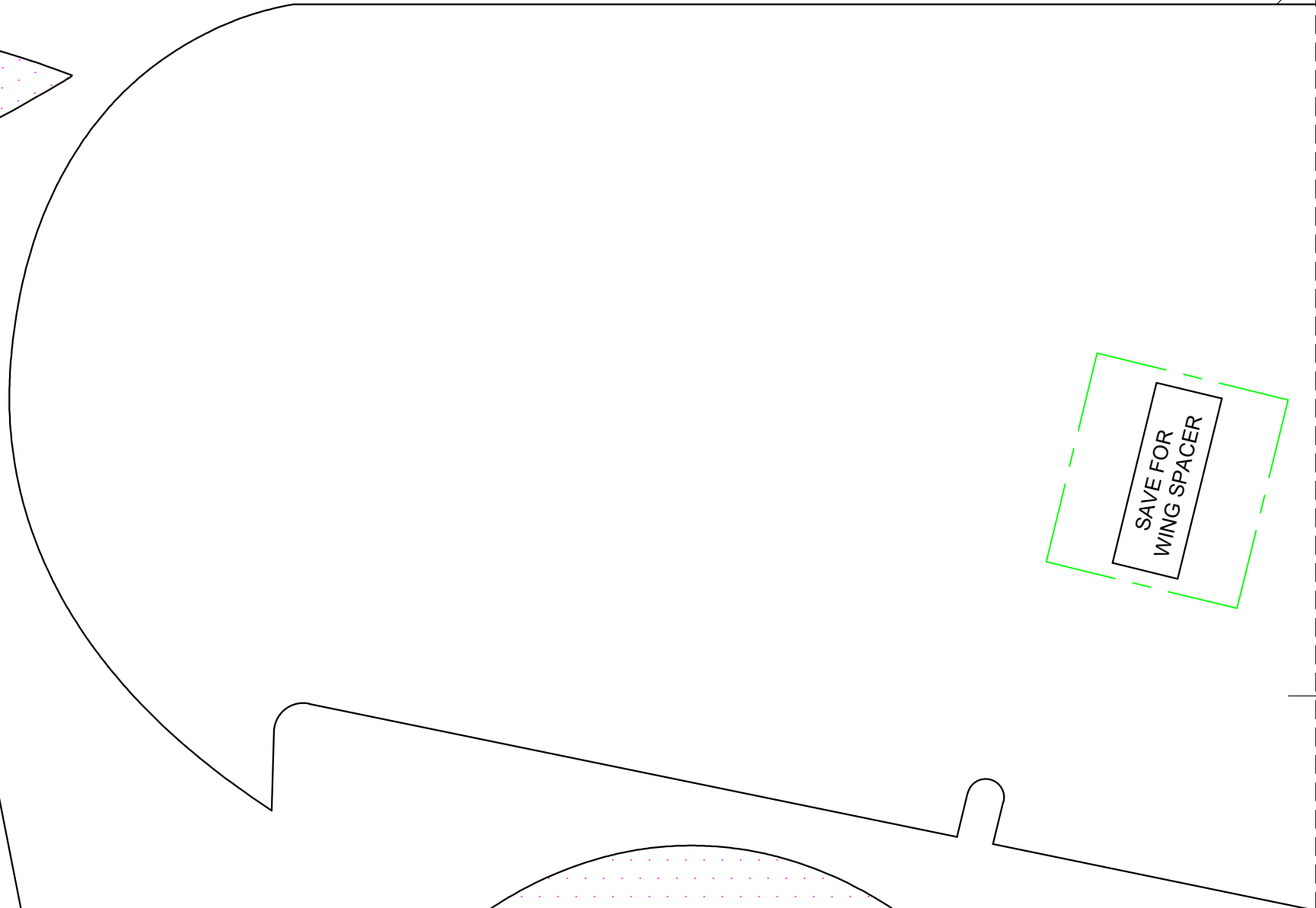
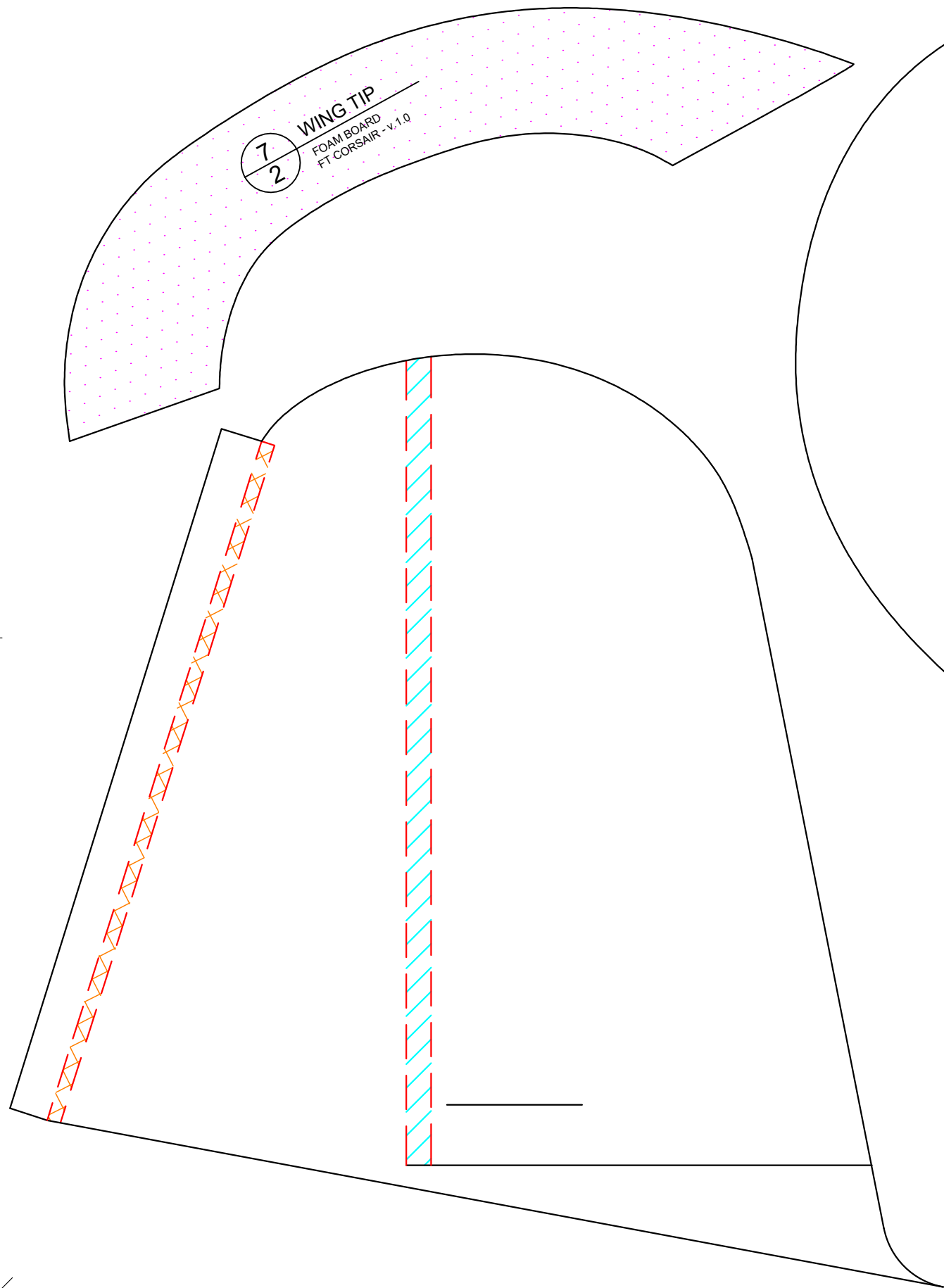

SAVE FOR  
WING SPACER

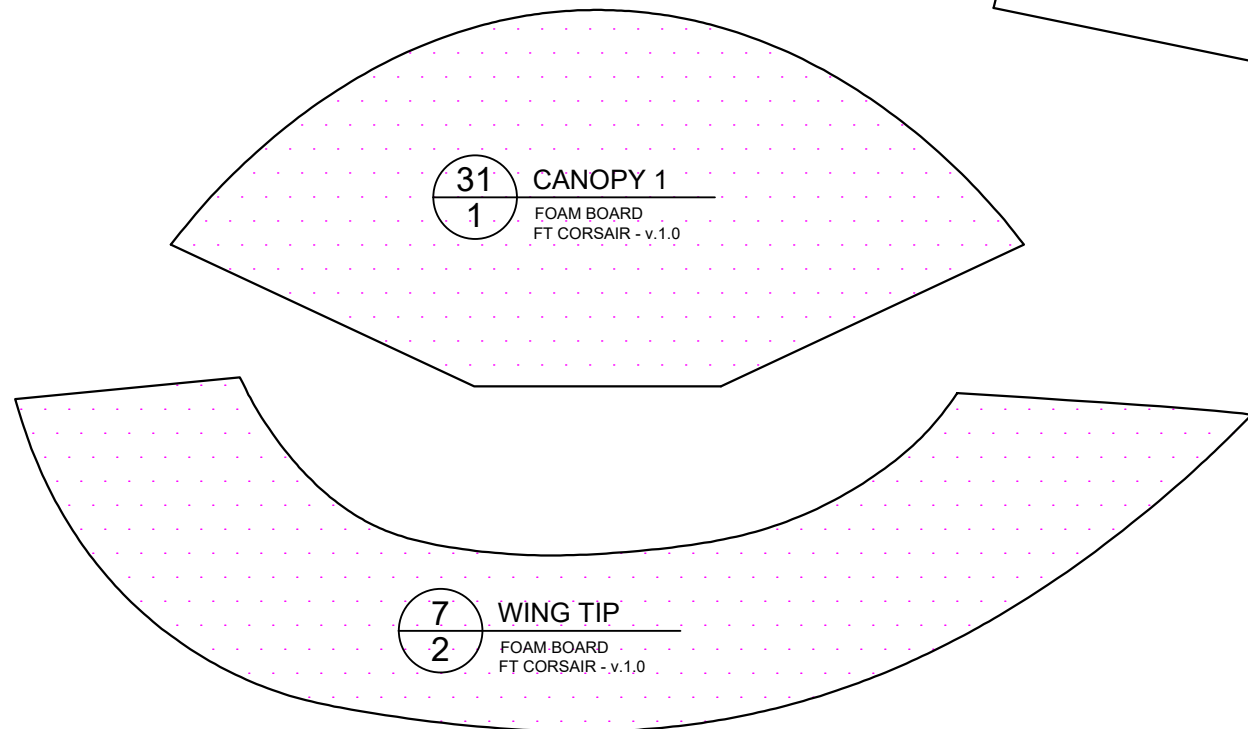
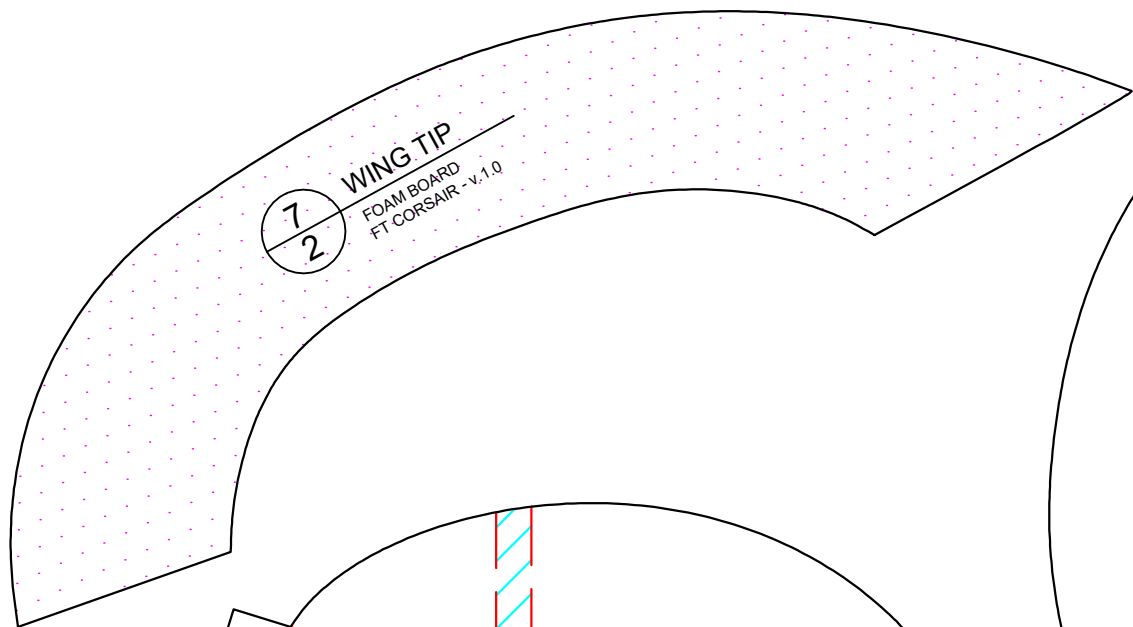

3 WING PANEL LB  
1 FOAM BOARD  
FT CORSAIR - v.1.0

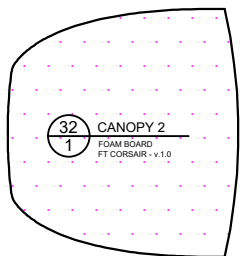

32 CANOPY 2  
1 FOAM BOARD  
FT CORSAIR - v.1.0

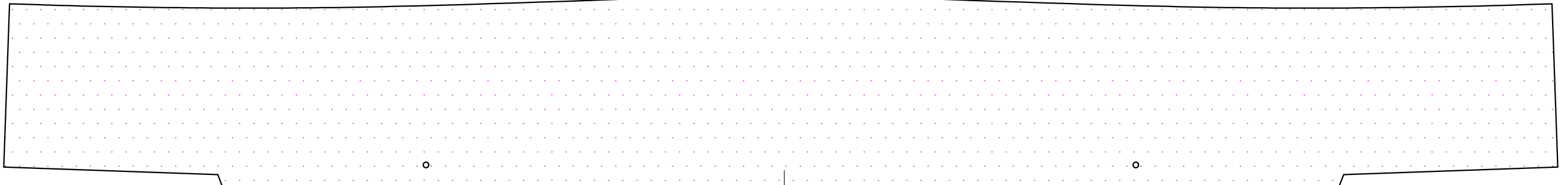
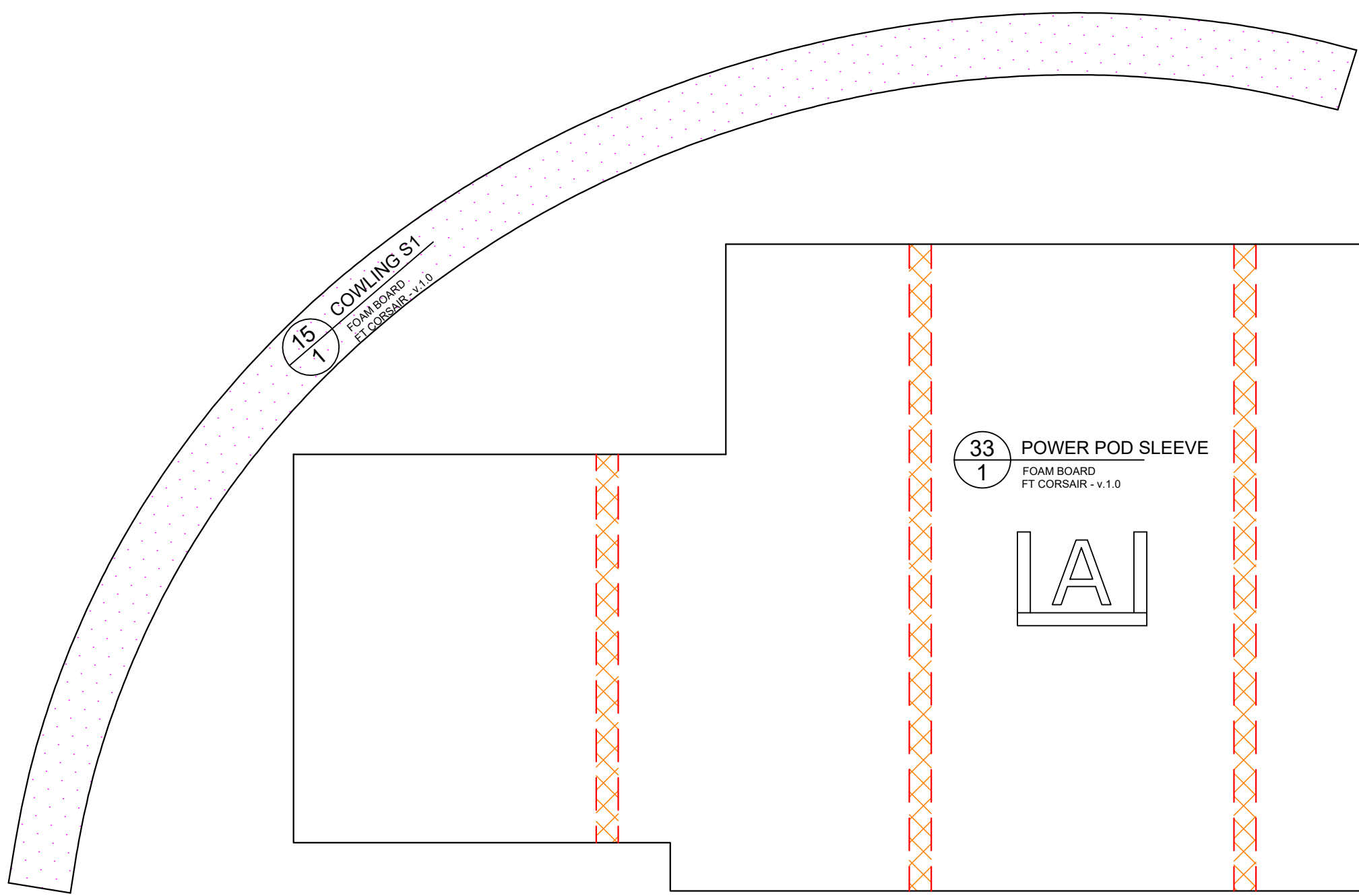



IN  
CM

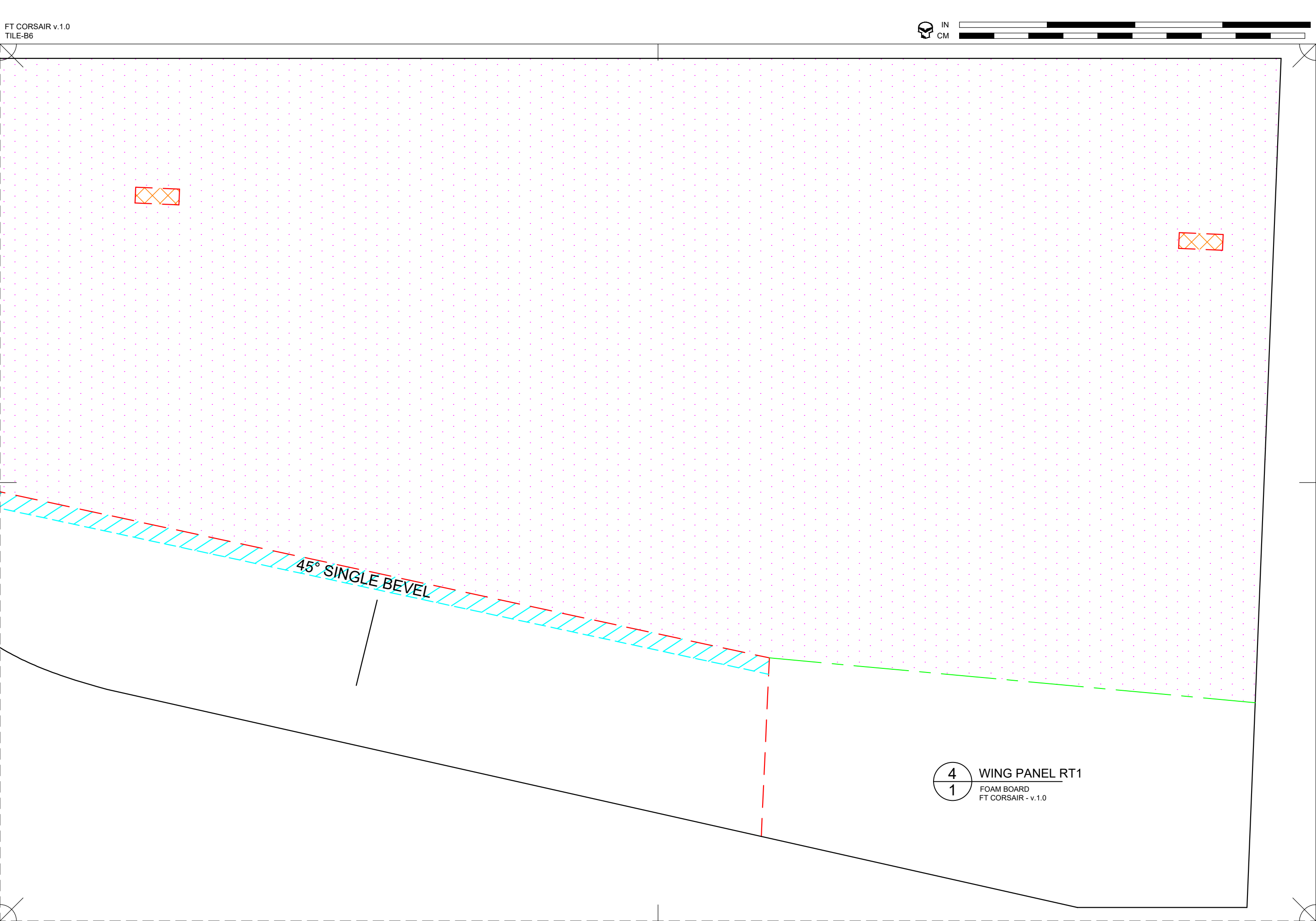

45° SINGLE BEVEL

4  
1 WING PANEL RT1  
FOAM BOARD  
FT CORSAIR - v.1.0



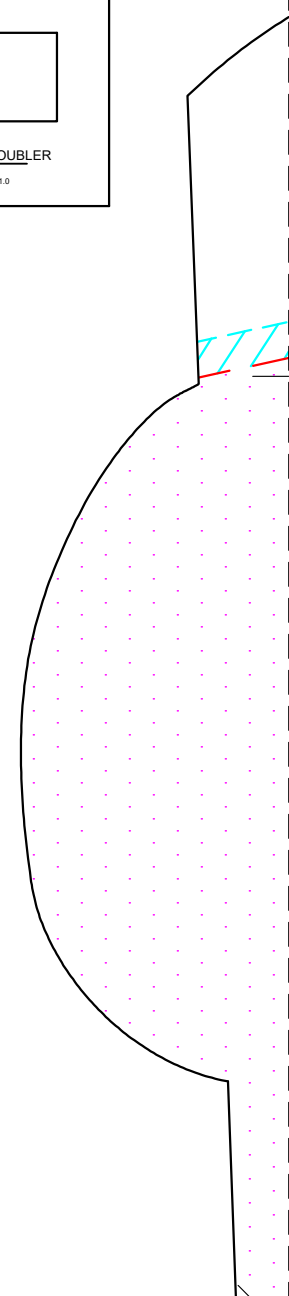
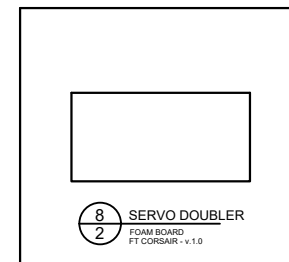
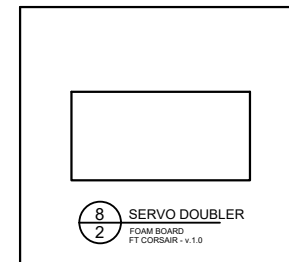
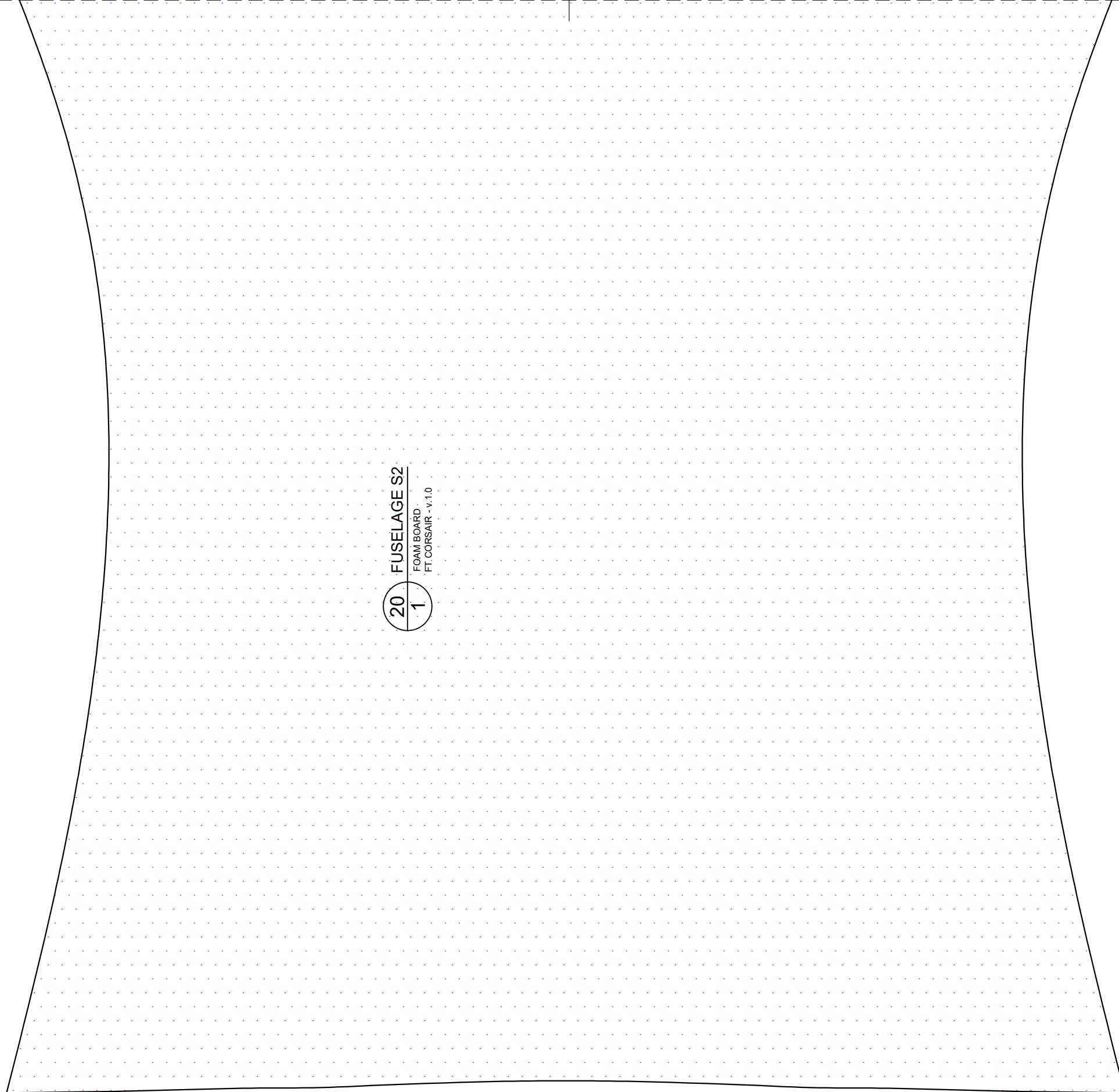

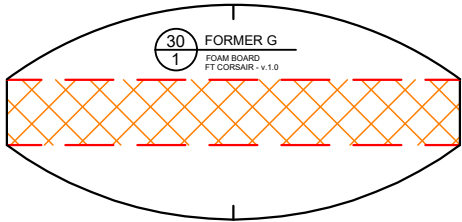

1 WING PANEL LT1  
1 FOAM BOARD  
FT CORSAIR - v.1.0

45° SINGLE BEVEL

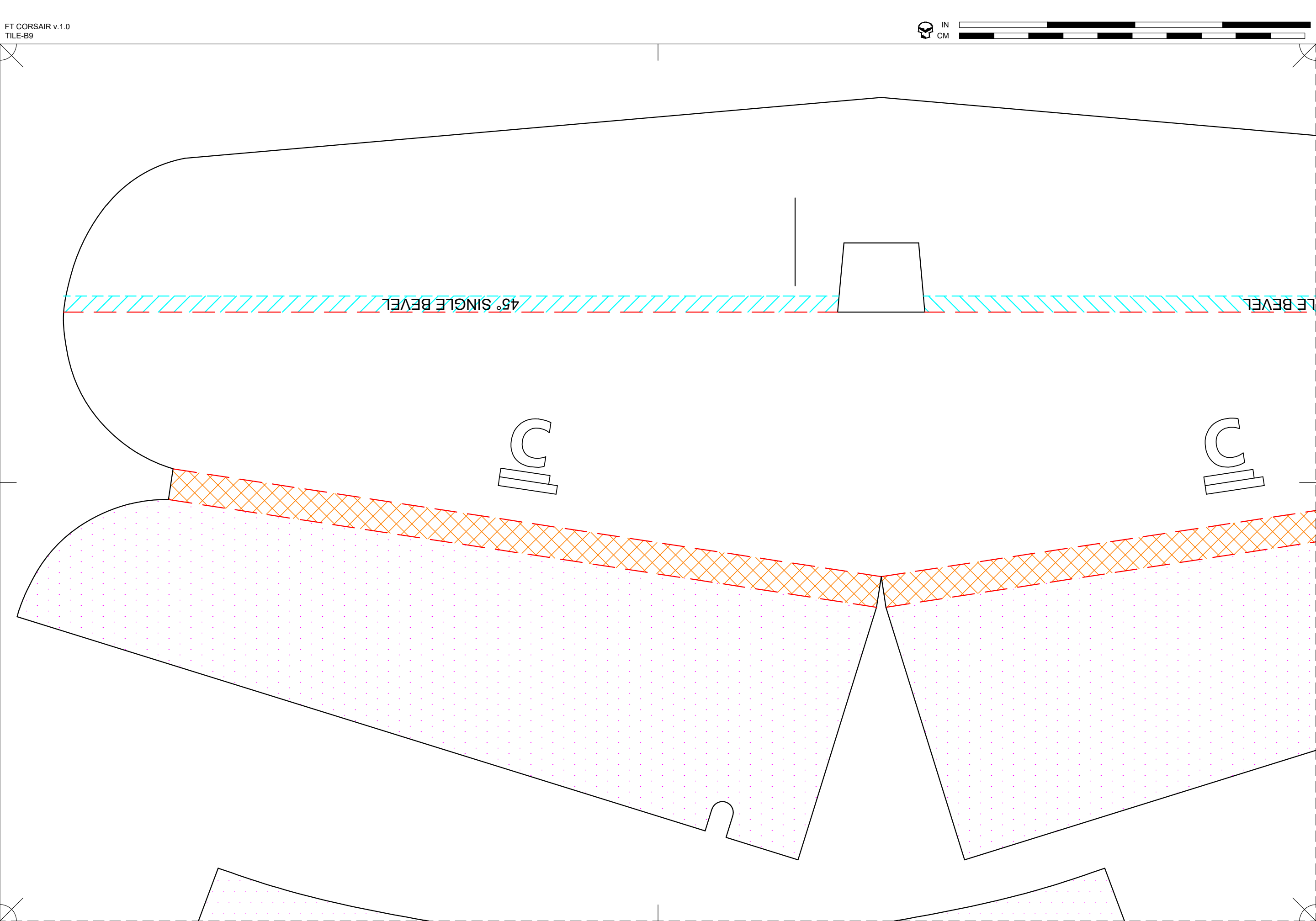

45° SING

21  
1  
FUSELAGE S4  
FOAM BOARD  
FT CORSAIR - v.1.0

B

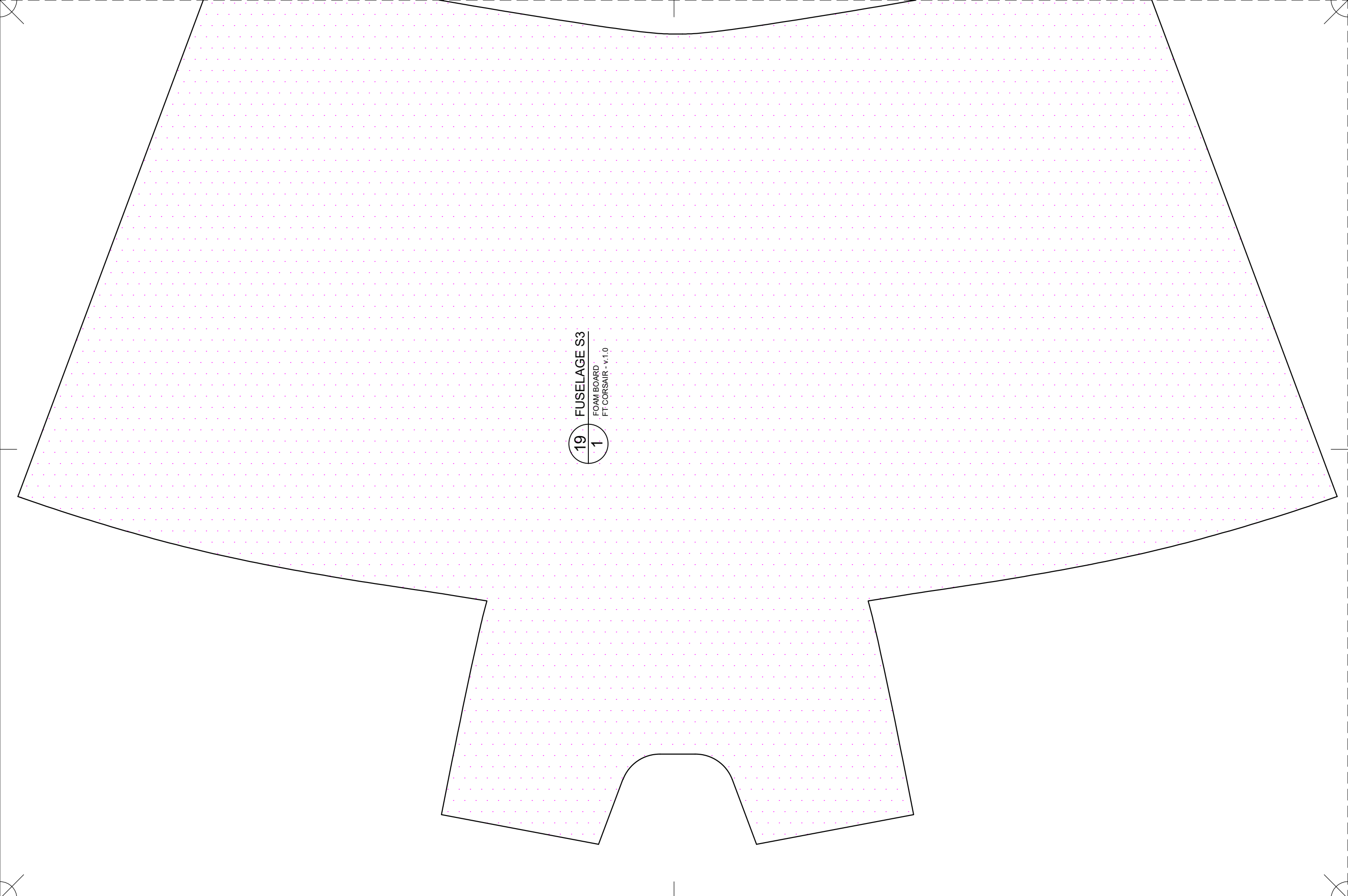

19 FUSELAGE S3  
1 FOAM BOARD  
FT CORSAIR - v.1.0

2  
1

WING PANEL LT2  
FOAM BOARD  
FT CORSAIR - v.1.0

5  
1

WING PANEL RT2  
FOAM BOARD  
FT CORSAIR - v.1.0

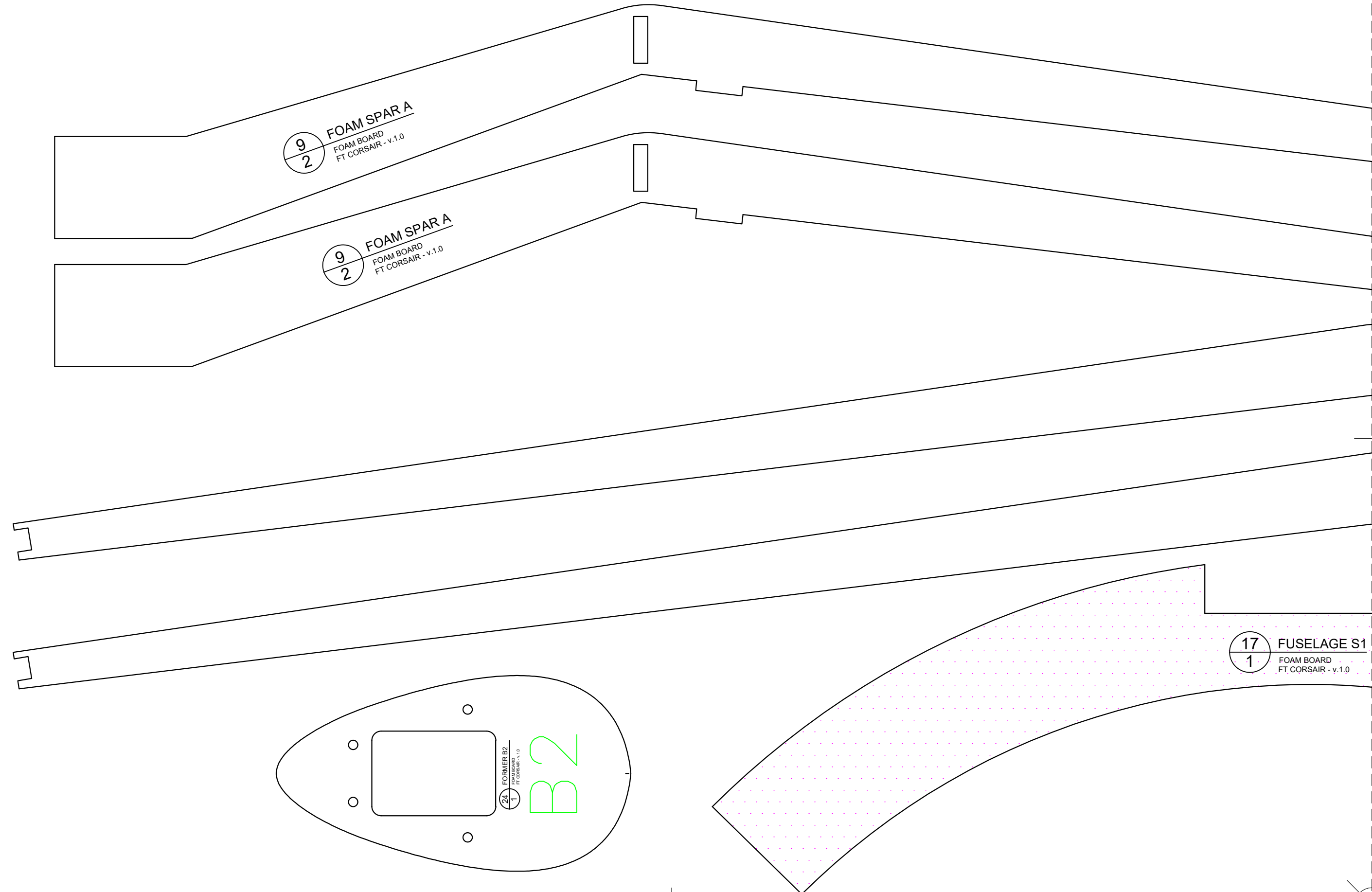

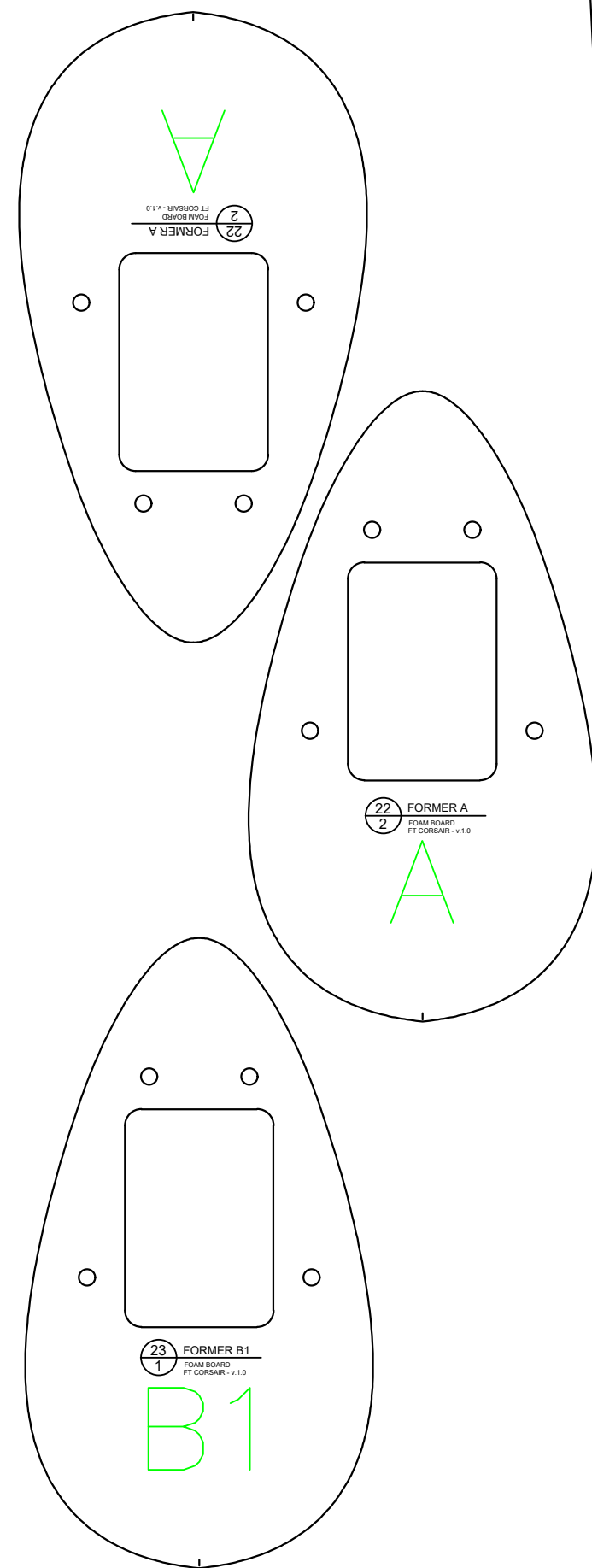
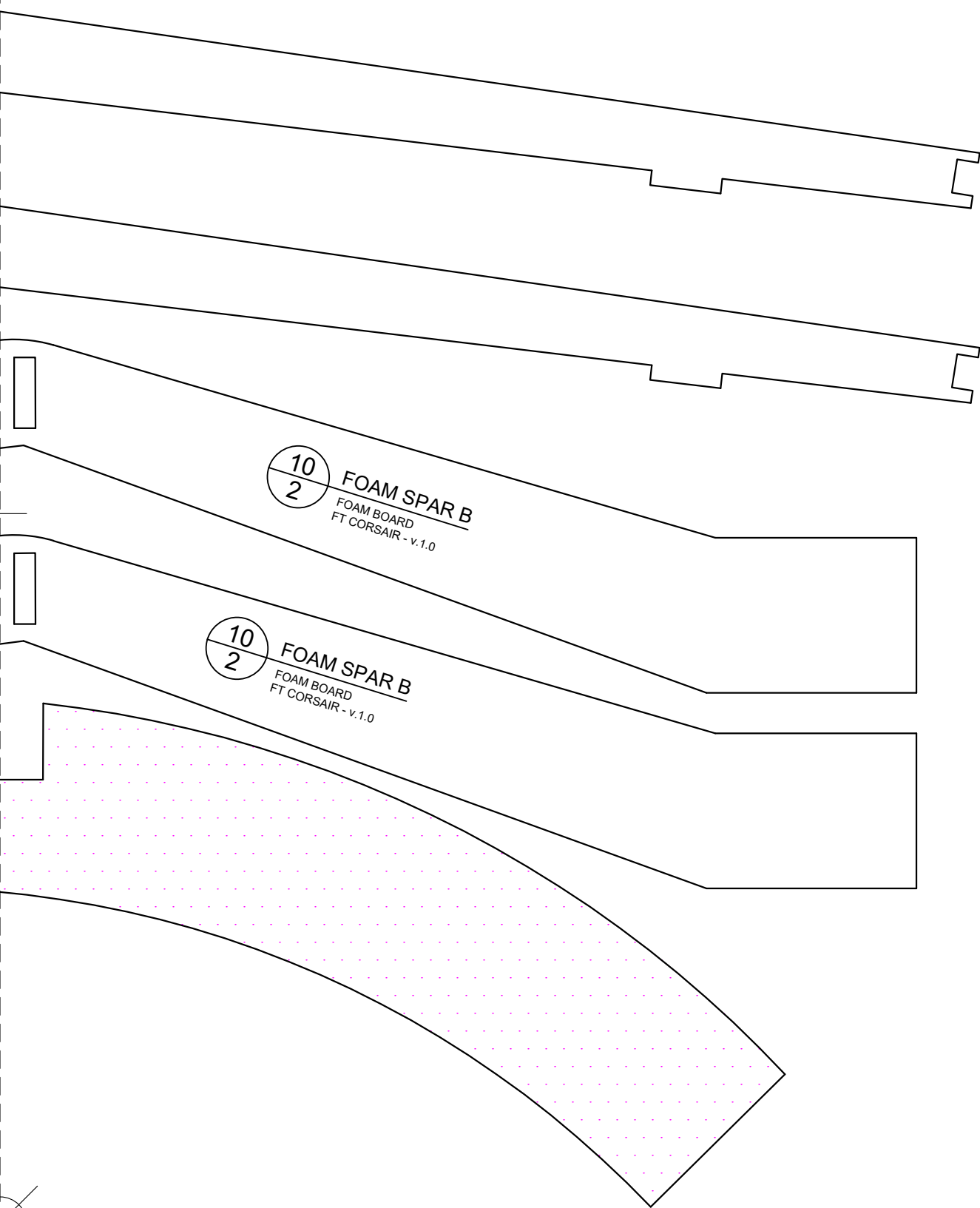



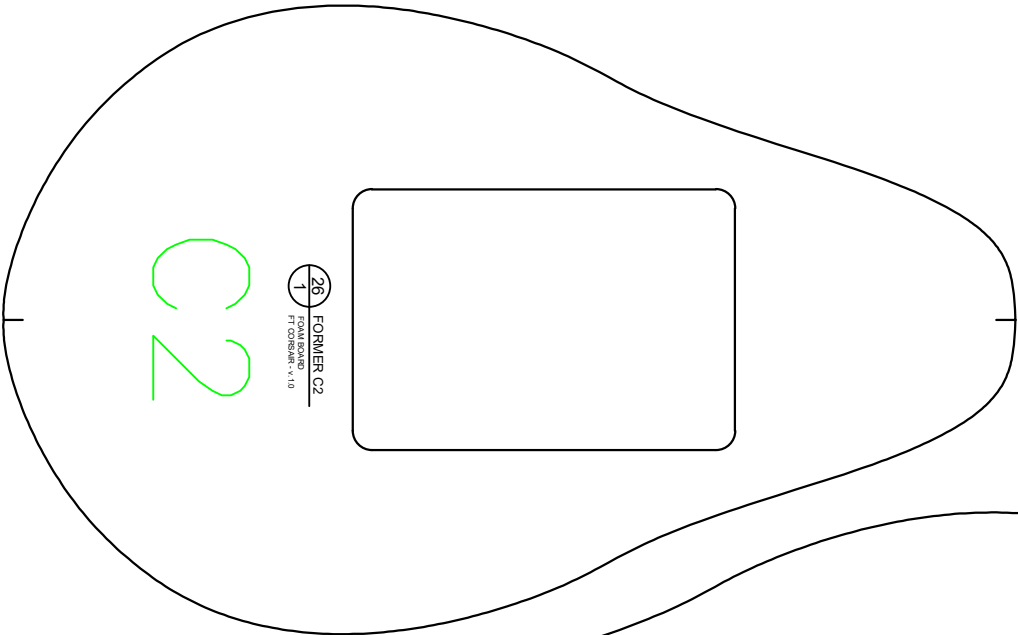

26 FORMER C2  
FOAM BOARD  
FT CORSAIR - v.1.0

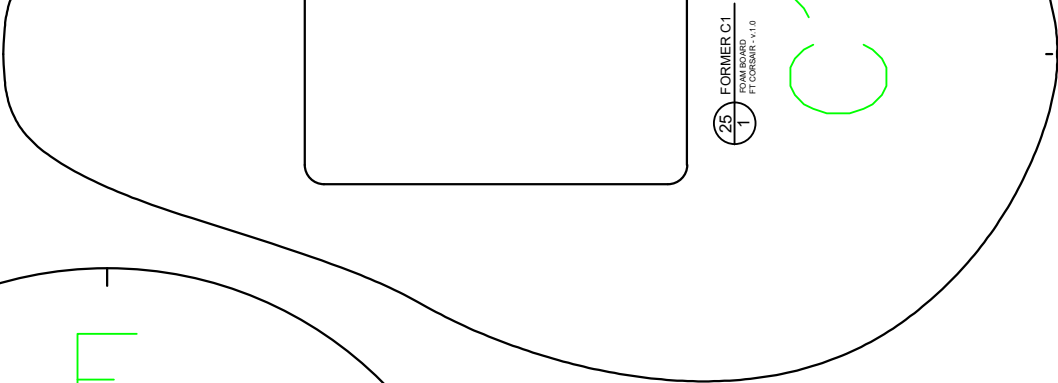

25 FORMER C1  
FOAM BOARD  
FT CORSAIR - v.1.0

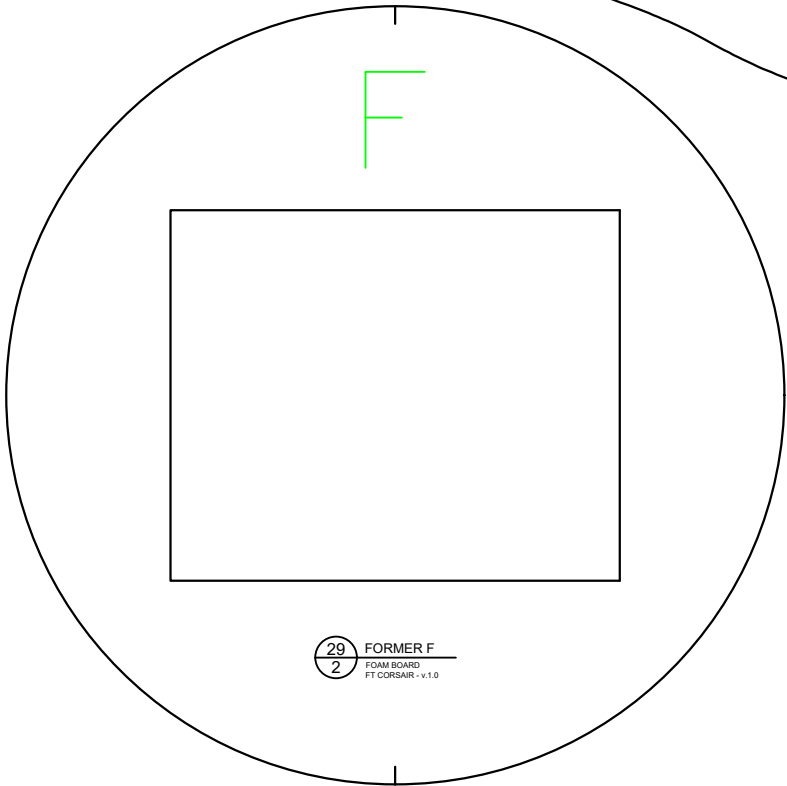

29 FORMER F  
FOAM BOARD  
FT CORSAIR - v.1.0

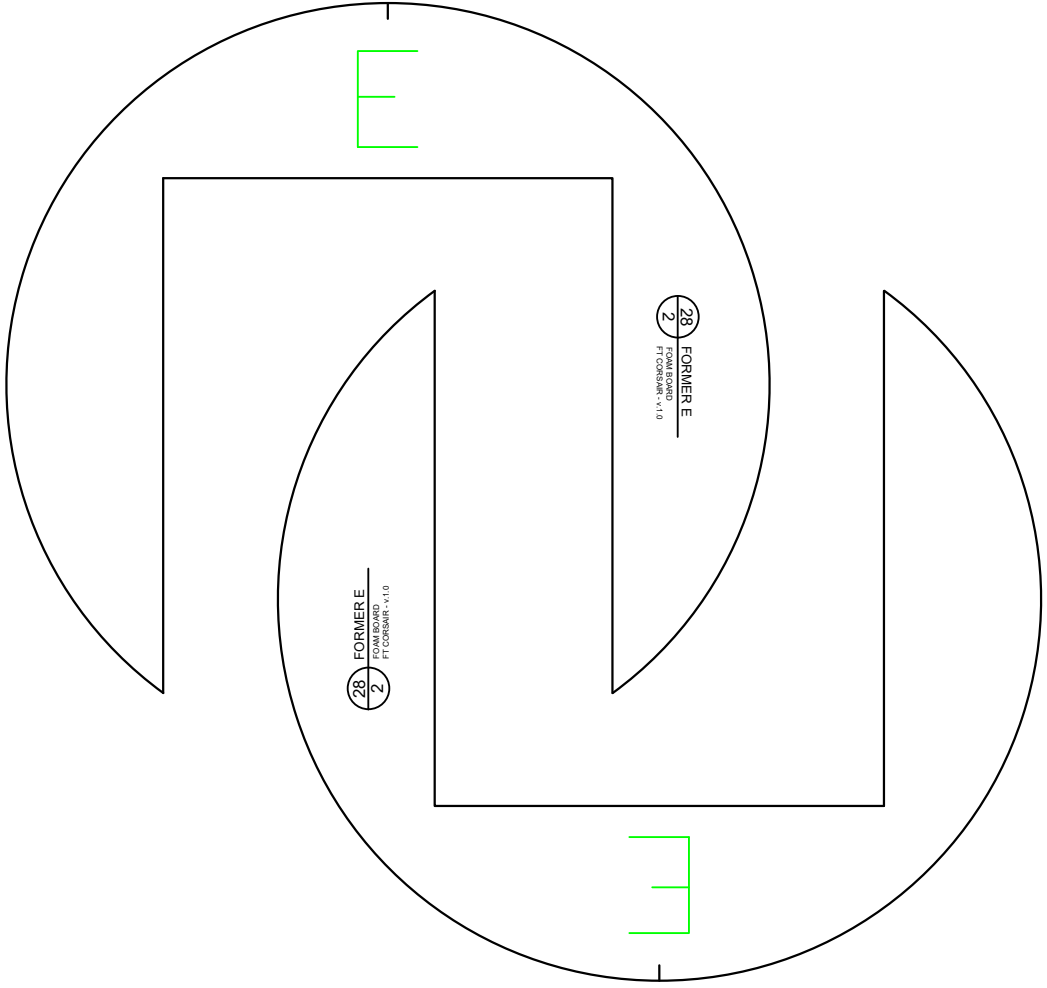

28 FORMER E  
FOAM BOARD  
FT CORSAIR - v.1.0

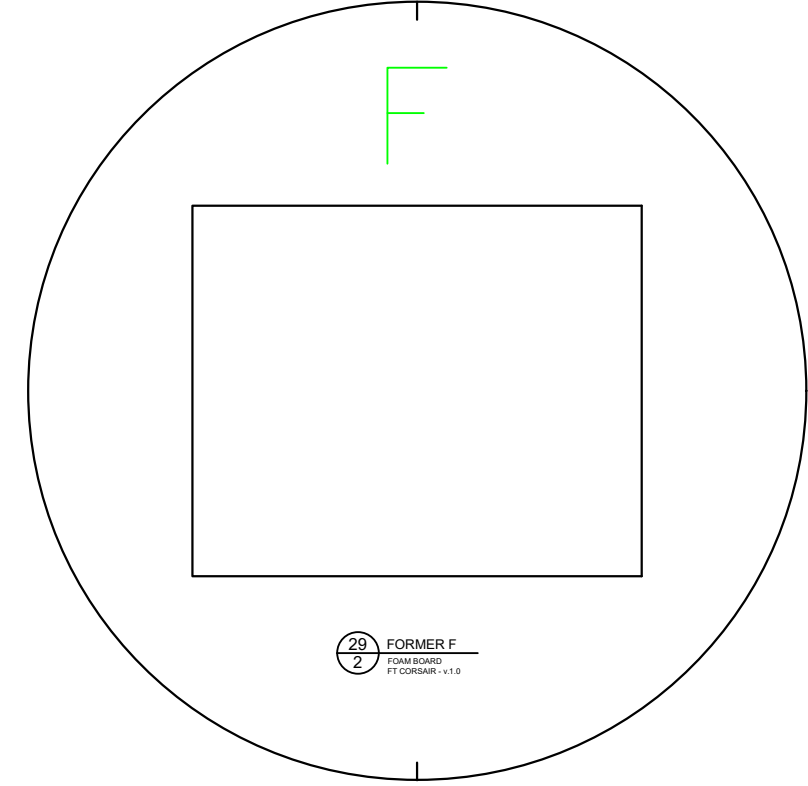

29 FORMER F  
FOAM BOARD  
FT CORSAIR - v.1.0

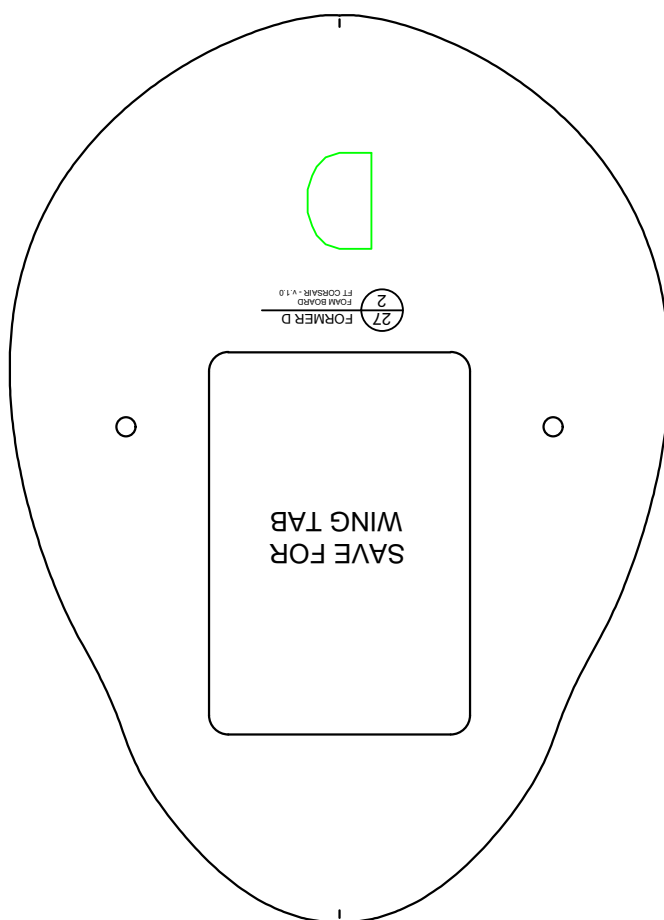
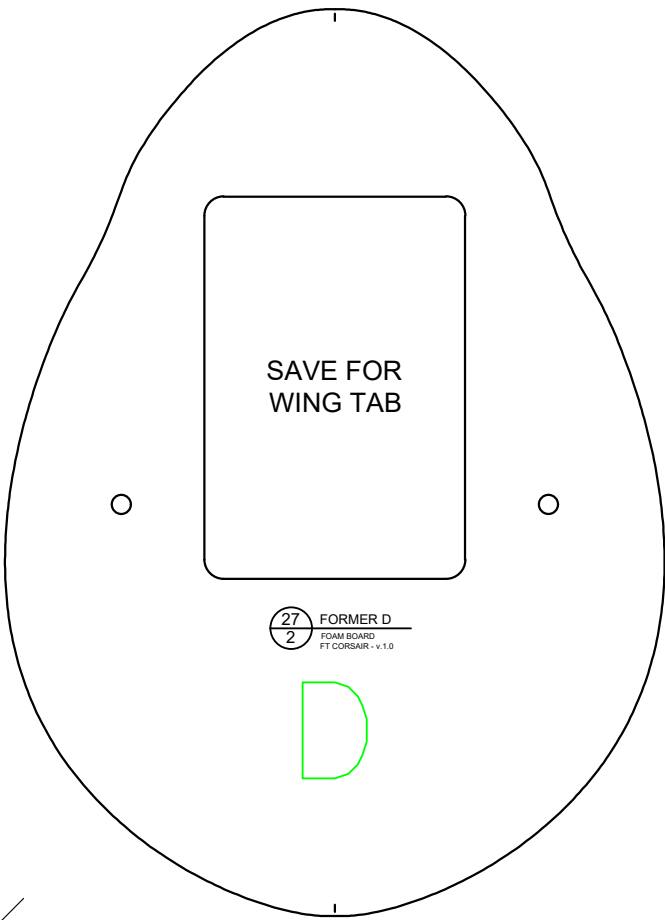
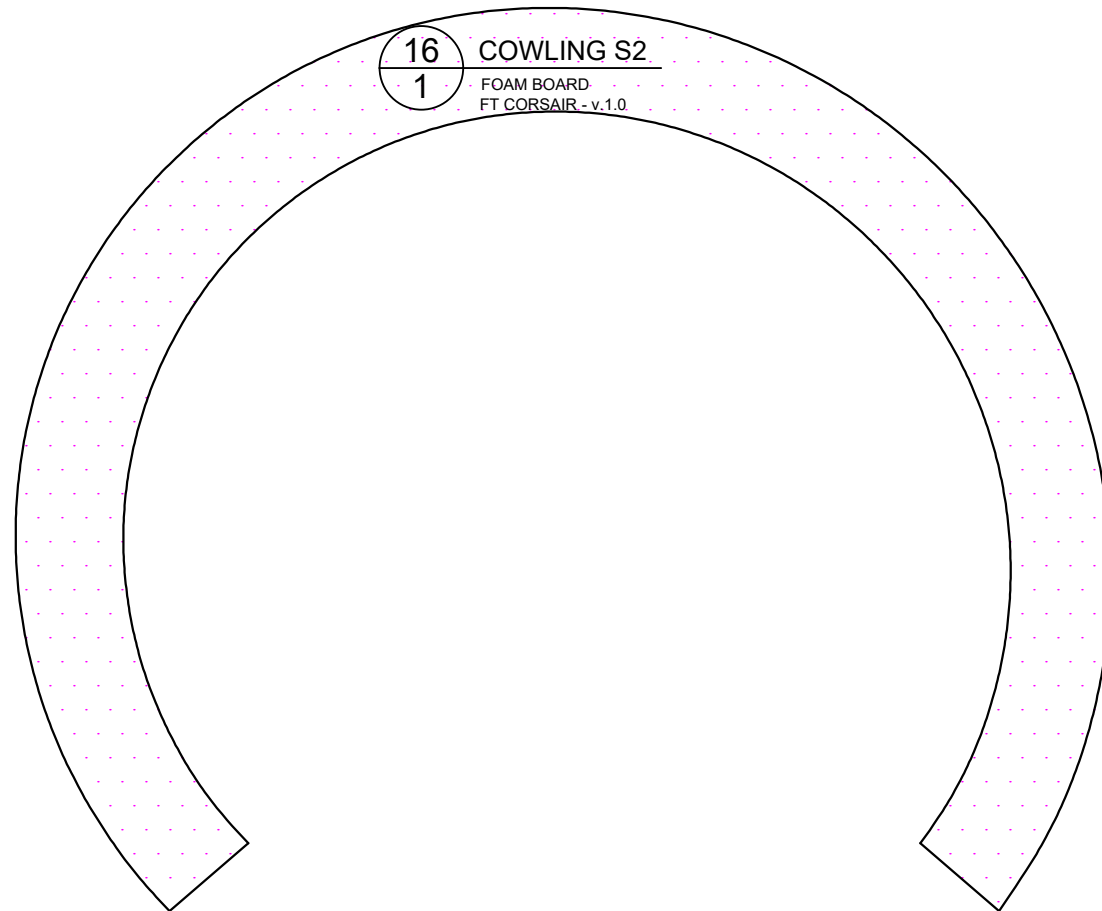
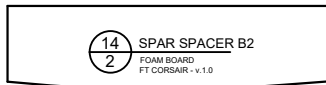
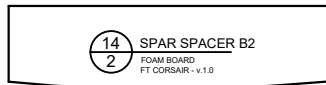
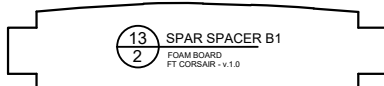
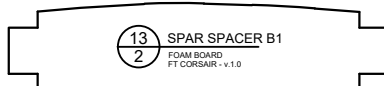
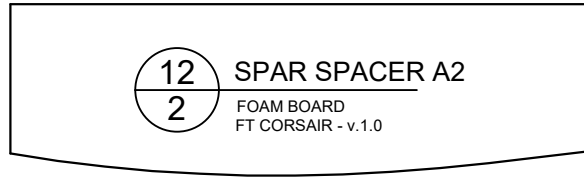
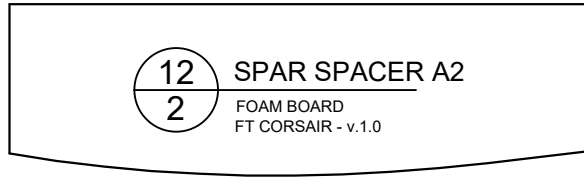
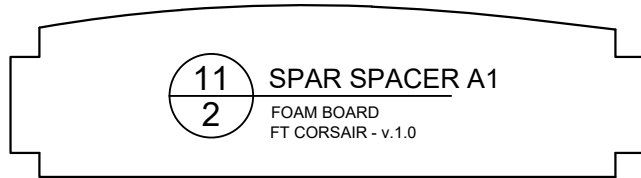
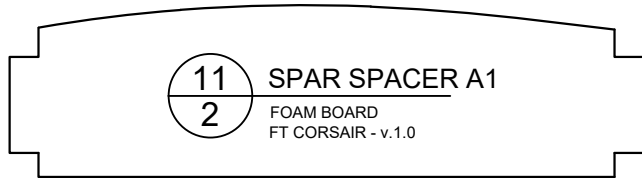

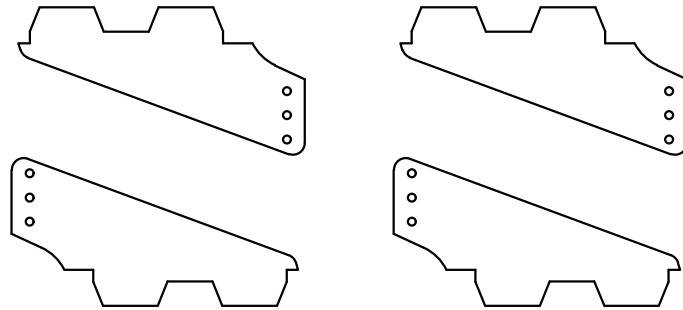

HOBBY GRADE PLYWOOD  
3/32" (2.4 mm) THICK

HOBBY GRADE PLYWOOD  
3/32" (2.4 mm) THICK

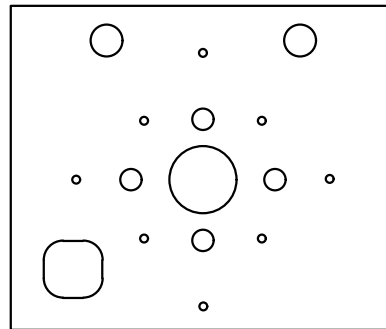

HOBBY GRADE PLYWOOD  
3/32" (2.4 mm) THICK

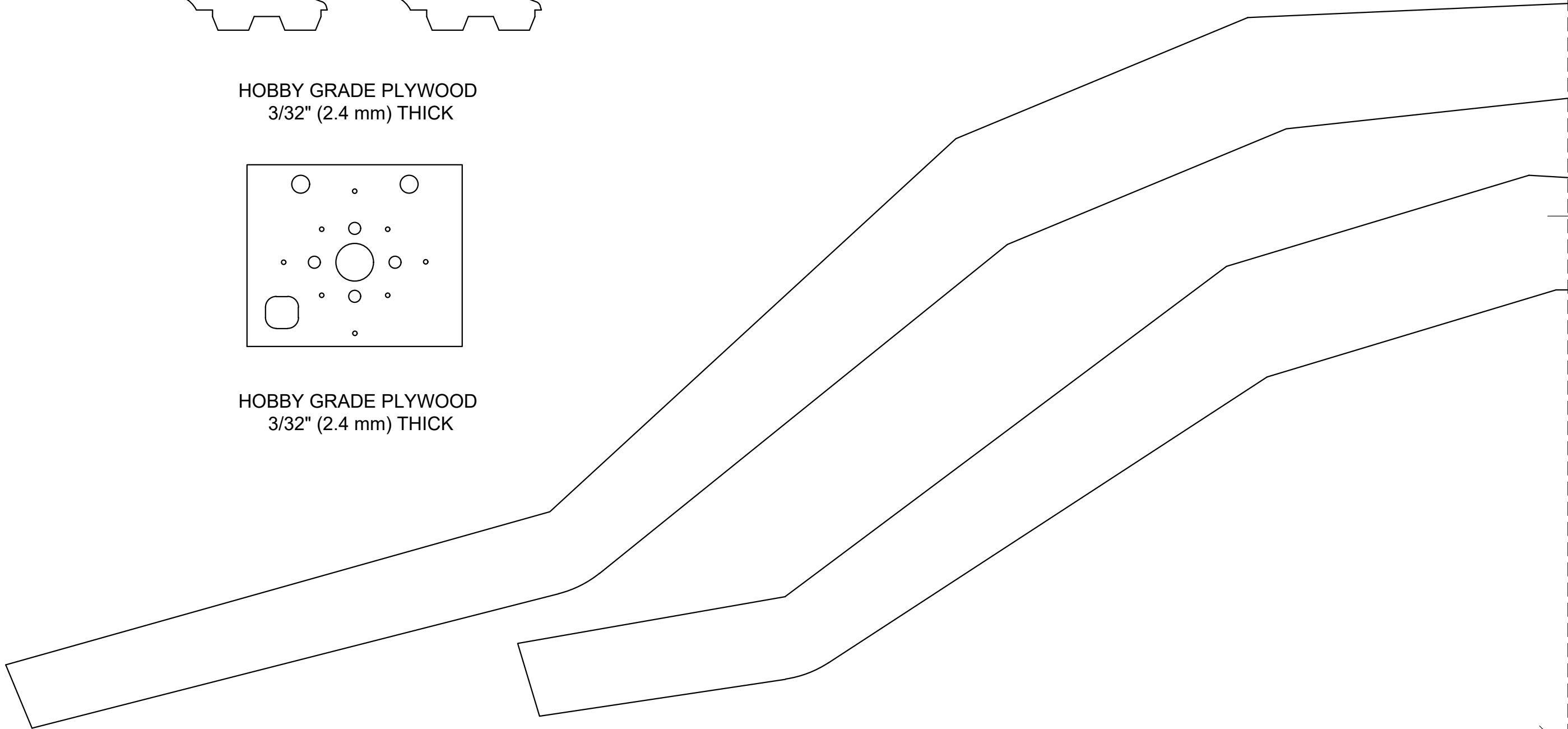

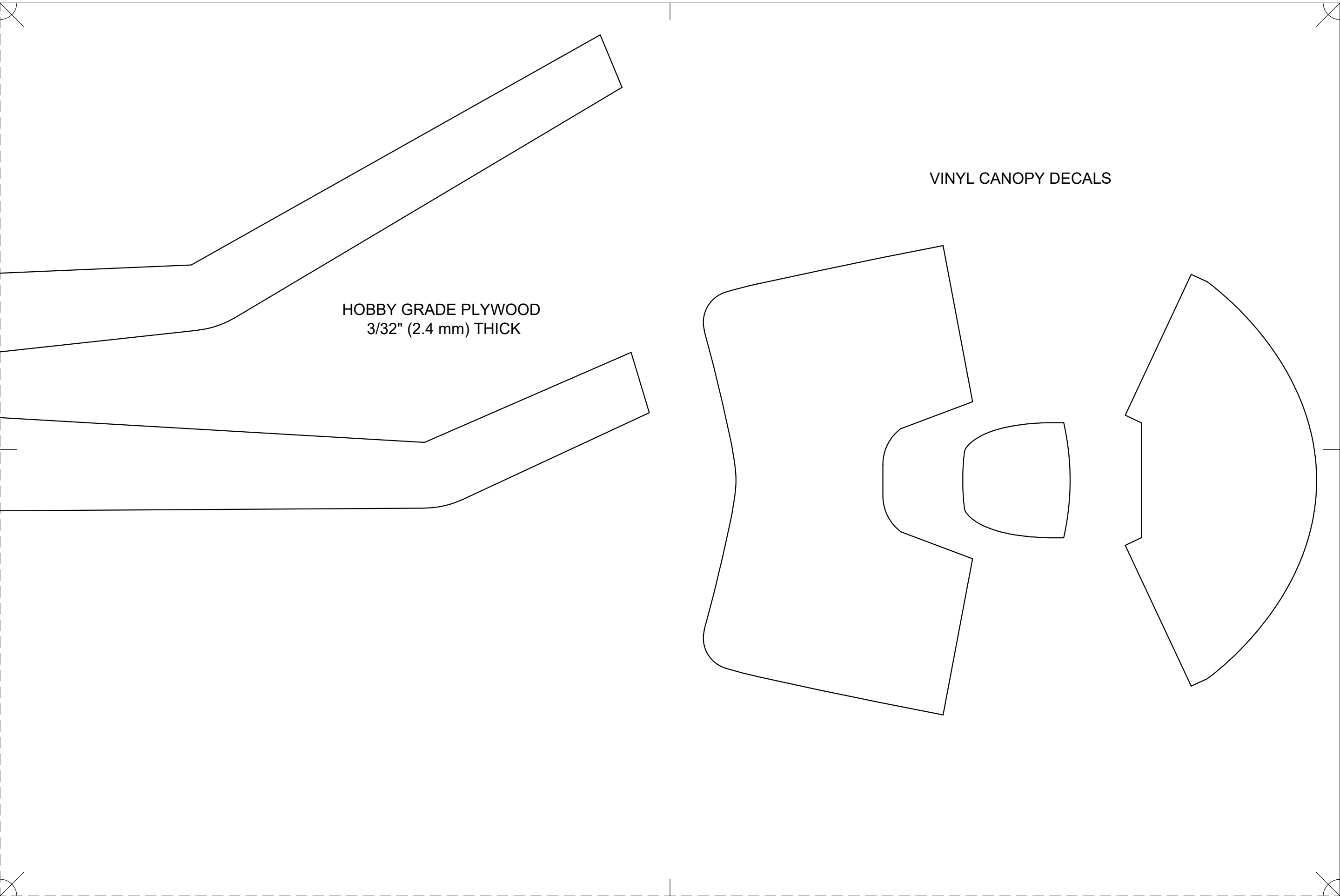

HOBBY GRADE PLYWOOD  
3/32" (2.4 mm) THICK

VINYL CANOPY DECALS